

POURED IN PLACE CONCRETE WALL

NEW 2 X 6 STUD WALLS @ 16" O.C.
R-15 BATT. INSULATION
(AT EXTERIOR WALLS)
INTERIOR:
SANDED FINISH
1 COAT PRIMER
2 COATS FLAT WALL PAINT
BY DUNN EDWARDS OR EQUAL
COLOR BY OWNER AND ARCHITECT

NEW 2 X 4 INTERIOR STUDS @ 16" O.C.
R-15 BATT. INSULATION
(AT EXTERIOR WALLS)
INTERIOR:
SANDED FINISH
1 COAT PRIMER
2 COATS FLAT WALL PAINT
BY DUNN EDWARDS OR EQUAL
COLOR TO MATCH EXISTING

FINISH NOTES

1. ALL EXTERIOR WALLS SHALL BE SMOOTH SAND FLOAT FINISH.
2. INTERIOR WALLS SHALL 5/8" GYP. BOARD, PRIMED AND PAINTED.
3. WOOD FLOORING THROUGHOUT ADDITION AND AND REMODEL. EXCEPT WHERE SPECIFIED.
4. CEILINGS SHALL T.G. BEAD BOARD. SEE FINISH SCHEDULE.

EXHAUST FAN

FAN #10
SEE NOTE #10

10. THE MIN. VENTILATION RATE SHALL BE 50 CFM FOR INTERMITTENT VENTILATION OR 20 CFM FOR CONTINUOUS VENTILATION. ENERGY STAR RATED & HUMIDISTAT CONTROLLED

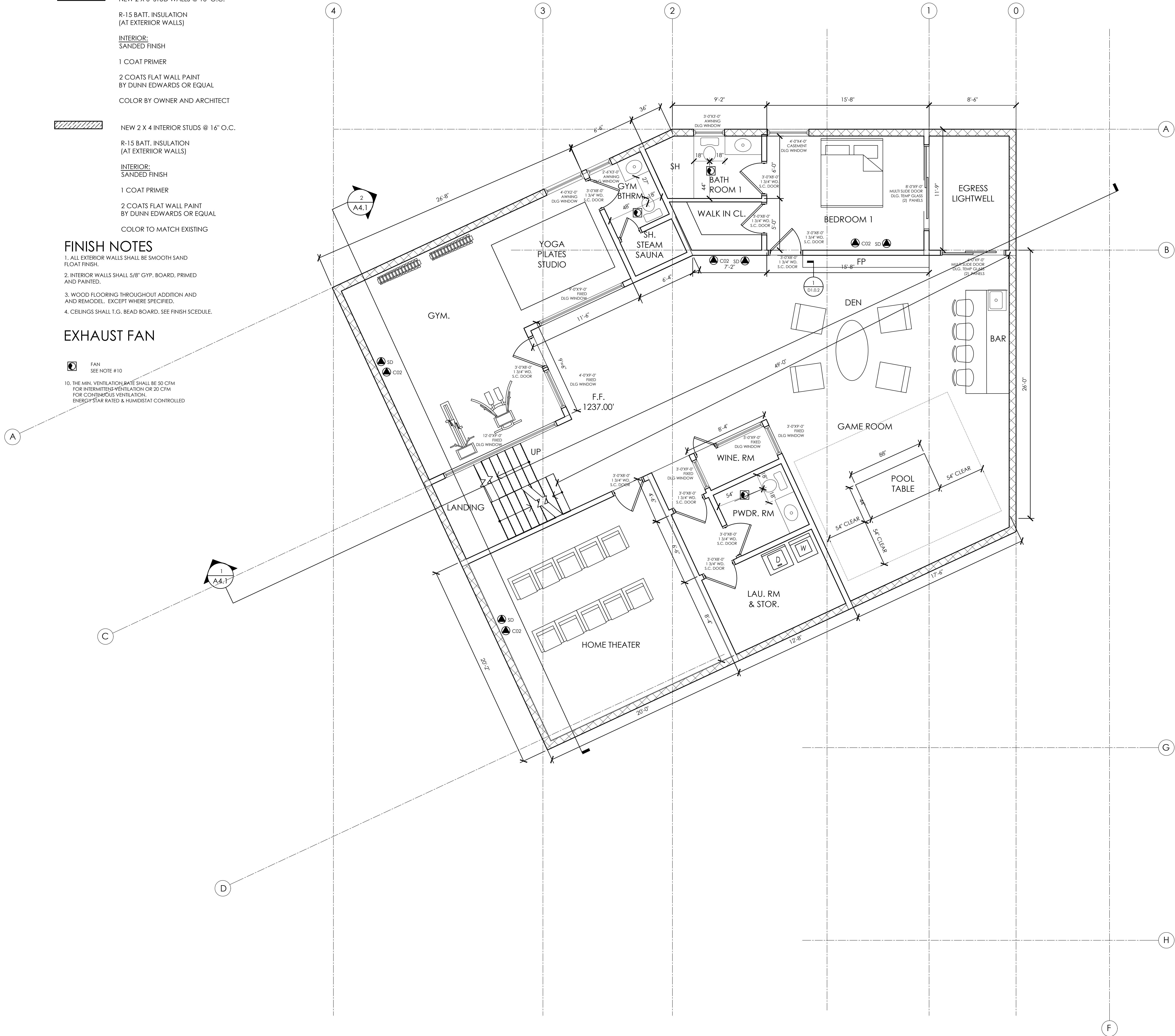

1 BASEMENT FLOOR PLAN 2,532 SQ. FT.
1/4"=1'-0"

LOPEZ architects.A.I.A.

Architecture • Planning • Engineering
Consulting

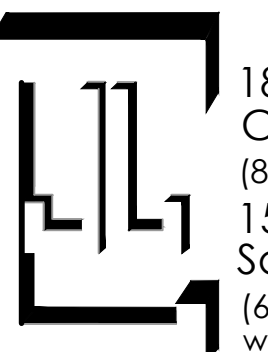

established 1983

1836 Calle Alberca
Camarillo, CA 93010
(805)484-4962
15547 Calle El Capitan
Santa Clarita, CA 91390
(661)622-7046
www.lopezstudio.com

JOB NO.: 2009 DRAWN BY: C.JL

DATE: 00/00/00 CHECKED BY: C.JLAIA



THESE DESIGN, DRAWINGS, CALCULATIONS, WRITTEN OPINIONS, AND SPECIFICATIONS PREPARED BY LOPEZ ARCHITECTS, A.I.A., ARE INSTRUMENTS OF SERVICE AND SHALL REMAIN THE PROPERTY OF LOPEZ ARCHITECTS, A.I.A., WHETHER THE PROJECT FOR WHICH THEY ARE MADE IS EXECUTED OR NOT. ALL DESIGN AND OTHER INFORMATION CONTAINED ON THESE DRAWINGS ARE FOR USE ON THE SPECIFIC PROJECT AND SHALL NOT BE USED ON OTHER PROJECTS, OR FOR ADDITION TO THIS PROJECT, OR FOR COMPLETION OF THIS PROJECT BY OTHERS WITHOUT FIRST OBTAINING THE EXPRESSED WRITTEN PERMISSION AND CONSENT OF LOPEZ ARCHITECTS, A.I.A. THESE DRAWINGS SHALL NOT BE REPRODUCED, CHANGED OR COPIED IN ANY FORM WHATSOEVER WITHOUT FIRST OBTAINING THE EXPRESSED WRITTEN PERMISSION AND CONSENT OF LOPEZ ARCHITECTS, A.I.A. UNLESS THEY TO BE ASSIGNED TO ANY THIRD PARTY WITHOUT SAID WRITTEN PERMISSION AND CONSENT.
COPYRIGHT LOPEZ ARCHITECTS, A.I.A.
ALL RIGHTS RESERVED.

CONSULTANT:

These drawings and specifications are the copyright and property of Craig J. Lopez Architect, A.I.A., and shall not be used for any other project except by agreement with the Architect. Written dimensions take preference over scaled dimensions and shall be verified at the job site.

BASEMENT FLOOR PLAN

NEW SINGLE FAMILY DWELING
7305 PYRAMID DRIVE
LOS ANGELES, CA

KTM HOLDINGS LLC
5023 VENTURA CANYON AVE
SHERMAN OAKS, CA

SHEET TITLE:	△	Date	Revision
PROJECT:			
OWNER:			

DRAWING NO.

A2.1

SHEET 1 OF

1