

Preliminary Report

Fidelity National Title - LA
5000 Van Nuys Blvd., Suite 500
Sherman Oaks, CA 91403
Phone: 818-881-7800
Fax: (818) 475-5013

Title Officer: Albert Wassif
Email: Team.Albert@fnf.com
Phone No.: 818-881-7800
Fax No.: (818) 475-5013
File No.: 1500-2402909

Property Address: 1835 S Crescent Heights Blvd, Los Angeles, CA 90035-4616

Introducing



LiveLOOK title document delivery system is designed to provide 24/7 real-time access to all information related to a title insurance transaction.

Access title reports, exception documents, an easy-to-use summary page, and more, at your fingertips and your convenience.

[To view your new Fidelity National Title First Alert powered by LiveLOOK report, Click Here](#)

Fidelity National Title

Title Officer: Title Officer02

- BULKARY
- SUPPLEMENT
- ENCUMBRANCE
- SURVEYMENTS
- REQUIREMENTS
- VESTING
- LLEGAL DESCRIPTION
- APPLY MAP
- ISSUANCE EXP.
- ISSUE DATE PRODUCTION REQUIRED
- TORNA
- CHECKS UPDATES
- ACTION FROM THE REPORT

FIDELITY NATIONAL TITLE - JE
12345 MAIN STREET

VIEW RESULTS

TITLE # LIVELOOKREPORT

12345 Main Street, Stevenson, California 9
April 2, 2018 at 1:00 A.M.

SUMMARY

VESTING: Tern Seller and Teller Seller, husband and wife as joint tenants ADDRESS: 12345 Main Street, Tiburon, California FORM OF POLICY: A. CUREN IN 2013 Homeowner's Policy of Title Insurance ACIS Loan 2005	POL NUMBER: LIVELOOKREPORT PLANT DATE: April 2, 2018 at 7:53 a.m. PROPERTY TYPE: Single Family Residence
--	---

EXCEPTIONS

- Property taxes which are a liability yet due and payable
- Supplemental or assigned assumption of warranty
- Payment of Commercial Assessment Required - PERS/RACZ
- Water rights
- Provisions in a deed prohibiting the buying, selling or financing of reallocated interests on said land
- Comments, corrections, and restrictions
- Easement
- Deed of Trust
- Abstract of Judgment
- Notice of Independent Solar Energy System Producer Contract
- Forecasting Statement
- If the land is within the area affected by a Geographic Targeting Order issued by FHCCI

Effortless, Efficient, Compliant, and Accessible

PRELIMINARY REPORT

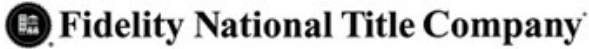

5000 Van Nuys Blvd., Suite 500
Sherman Oaks, CA 91403

Prelim Number:

1500-2402909

Issuing Policies of **Fidelity National Title Insurance Company**

Fidelity National Title Company
5000 Van Nuys Blvd., Suite 500
Sherman Oaks, CA 91403
Phone No.: 818-881-7800
Fax: 818-776-8528

Title Officer.: Albert Wassif
Email: Team.Albert@fnf.com
Phone No.: (818) 758-5718
Fax No.: (818) 475-5013
File No.: 1500-2402909-AW

Laura Anderson RE Group
118 N Larchmont Blvd
Los Angeles, CA 90004
Attn: Laura Anderson

Ref. No.:

Property: 1835 S Crescent Heights Blvd, Los Angeles, CA 90035-4616

In response to the application for a policy of title insurance referenced herein, **Fidelity National Title Company** hereby reports that it is prepared to issue, or cause to be issued, as of the date hereof, a policy or policies of title insurance describing the land and the estate or interest therein hereinafter set forth, insuring against loss which may be sustained by reason of any defect, lien or encumbrance not shown or referred to as an exception herein or not excluded from coverage pursuant to the printed Schedules, Conditions and Stipulations or Conditions of said policy forms.

The printed Exceptions and Exclusions from the coverage and Limitations on Covered Risks of said policy or policies are set forth in Attachment One. The policy to be issued may contain an arbitration clause. When the Amount of Insurance is less than that set forth in the arbitration clause, all arbitrable matters shall be arbitrated at the option of either the Company or the Insured as the exclusive remedy of the parties. Limitations on Covered Risks applicable to the CLTA and ALTA Homeowner's Policies of Title Insurance which establish a Deductible Amount and a Maximum Dollar Limit of Liability for certain coverages are also set forth in Attachment One. Copies of the policy forms should be read. They are available from the office which issued this report.

This report (and any supplements or amendments hereto) is issued solely for the purpose of facilitating the issuance of a policy of title insurance and no liability is assumed hereby. If it is desired that liability be assumed prior to the issuance of a policy of title insurance, a Binder or Commitment should be requested.

The policy(ies) of title insurance to be issued hereunder will be policy(ies) of Fidelity National Title Insurance Company, a Florida corporation.

Please read the exceptions shown or referred to herein and the exceptions and exclusions set forth in Attachment One of this report carefully. The exceptions and exclusions are meant to provide you with notice of matters which are not covered under the terms of the title insurance policy and should be carefully considered.

It is important to note that this preliminary report is not a written representation as to the condition of title and may not list all liens, defects and encumbrances affecting title to the land.

Countersigned By:

Authorized Officer or Agent
Cindy Fried

Effective date: February 6, 2024 at 07:30 AM

The form of Policy or Policies of Title Insurance contemplated by this Report is:

ALTA Homeowner's Policy of Title Insurance 2021

ALTA Loan Policy 2006

1. The estate or interest in the Land hereinafter described or referred to covered by this Report is:

A FEE

2. Title to said estate or interest at the date hereof is vested in:

Ruby Nishio as trustee on behalf of the "Ruby Nishio Revocable Trust"

3. The Land referred to in this Report is described as follows:

SEE EXHIBIT "A" ATTACHED HERETO AND MADE A PART HEREOF

EXHIBIT A
Legal Description

For APN/Parcel ID(s): 5066-005-018

THE LAND REFERRED TO HEREIN BELOW IS SITUATED IN THE CITY OF LOS ANGELES, COUNTY OF LOS ANGELES, STATE OF CALIFORNIA AND IS DESCRIBED AS FOLLOWS:

LOT 18 IN BLOCK 28 OF TRACT NO.8193, IN THE CITY OF LOS ANGELES, COUNTY OF LOS ANGELES, STATE OF CALIFORNIA, AS PER MAP RECORDED IN BOOK 92 PAGES 66 TO 67 OF MAPS, IN THE OFFICE OF THE COUNTY RECORDER OF SAID COUNTY.

PLOTTED EASEMENT

EXCEPTIONS

At the date hereof, items to be considered and exceptions to coverage in addition to the printed exceptions and exclusions in said policy form would be as follows:

1. Property taxes, which are a lien not yet due and payable, including any assessments collected with taxes to be levied for the fiscal year 2024-2025.
2. Property taxes, including any personal property taxes and any assessments collected with taxes are as follows:

Code Area: 00067
Tax Identification No.: 5066-005-018
Fiscal Year: 2023-2024
1st Installment: \$568.83, Paid
2nd Installment: \$568.83, Open
Exemption: \$7,000.00
Land: \$29,427.00
Improvements: \$40,732.00
Personal Property: \$0.00
Bill No.: None Shown
Tracer No.: 00067

3. The lien of supplemental or escaped assessments of property taxes, if any, made pursuant to the provisions of Chapter 3.5 (commencing with Section 75) or Part 2, Chapter 3, Articles 3 and 4, respectively, of the Revenue and Taxation Code of the State of California as a result of the transfer of title to the vestee named in Schedule A or as a result of changes in ownership or new construction occurring prior to Date of Policy.

Note: If said supplementals (if any) are not posted prior to the date of closing, this company assumes no liability for payment thereof.

4. Water rights, claims or title to water, whether or not disclosed by the public records.
5. Any matters arising with regard to assessments of documentary transfer tax related to the measures below.

NOTICE: Certain cities in Los Angeles County impose a documentary transfer tax that is in addition to the Los Angeles County documentary transfer tax of \$.55 per \$500 (\$1.10 per \$1,000) based upon the purchase price or value of the property transferred. Additional transfer tax is imposed by the following cities in Los Angeles County:

Culver City
Los Angeles
Pomona
Redondo Beach
Santa Monica

For details about these taxes, please contact your title officer or escrow officer. Please be advised that, in the City of Santa Monica, effective March 1, 2023, for transfers of property with a sale price or value of \$8,000,000 or more, there will be a new, additional transfer tax of \$5.60 per \$100 (\$56.00 per \$1,000). In the City of Los Angeles, effective April 1, 2023, for transfers of property with a sale price or value of \$5,000,000 up to \$10,000,000, there will be a new, additional transfer tax of 4% of the entire sale price or value; for transfers with a sale price or value of \$10,000,000 or more, there will be a new, additional transfer tax of 5.5% of the entire sale price or value.

6. An oil and gas lease for the term therein provided with certain covenants, conditions and provisions, together with easements, if any, as set forth therein.

Dated: May 10, 1969

Lessor: Isamu Nishio and Ruby Nishio, his wife
Lessee: Union Oil Company of California
Recording Date: May 20, 1969
[Recording No:](#) [19690520-2810, of Official Records](#)

No insurance is made as to the present ownership of the leasehold created by said lease, nor as to other matters affecting the rights or interests of the lessor or lessee in said lease.

Said lease affects that portion of said Land lying below a depth of 500 feet from the surface thereof.

Said lease provides for no right of surface entry.

7. Please be advised that our search did not disclose any open Deeds of Trust of record. If you should have knowledge of any outstanding obligation, please contact the Title Department immediately.

In order to close this pending transaction, we will need the following information:

- 1) Completion of the attached Owner's Declaration
 - 2) Completed Escrow Owner Information Sheet
 - 3) A statement from escrow providing the complete name of the account that proceeds are going to.
- Company reserves the right to add additional items and/or make further requirements after review of the requested documentation.

END OF EXCEPTIONS

PLEASE REFER TO THE "INFORMATIONAL NOTES" AND "REQUIREMENTS" SECTIONS WHICH FOLLOW FOR INFORMATION NECESSARY TO COMPLETE THIS TRANSACTION.

REQUIREMENTS

1. In order to complete this report, the Company requires a Statement of Information to be completed by the following party(s),

Party(s): All Parties

The Company reserves the right to add additional items or make further requirements after review of the requested Statement of Information.

NOTE: The Statement of Information is necessary to complete the search and examination of title under this order. Any title search includes matters that are indexed by name only, and having a completed Statement of Information assists the Company in the elimination of certain matters which appear to involve the parties but in fact affect another party with the same or similar name. Be assured that the Statement of Information is essential and will be kept strictly confidential to this file.

2. The Company will require either (a) a complete copy of the trust agreement and any amendments thereto certified by the trustee(s) to be a true and complete copy with respect to the hereinafter named trust, or (b) a Certification, pursuant to California Probate Code Section 18100.5, executed by all of the current trustee(s) of the hereinafter named trust, a form of which is attached.

Name of Trust: Ruby Nishio Revocable Trust

3. Any invalidity or defect in the title of the vestees in the event that the trust referred to herein is invalid or fails to grant sufficient powers to the trustee(s) or in the event there is a lack of compliance with the terms and provisions of the trust instrument.

If title is to be insured in the trustee(s) of a trust, (or if their act is to be insured), this Company will require a Trust Certification pursuant to California Probate Code Section 18100.5.

The Company reserves the right to add additional items or make further requirements after review of the requested documentation.

END OF REQUIREMENTS

INFORMATIONAL NOTES

1. Notice: Please be aware that due to the conflict between federal and state laws concerning the cultivation, distribution, manufacture or sale of marijuana, the Company is not able to close or insure any transaction involving Land that is associated with these activities.
2. Note: None of the items shown in this report will cause the Company to decline to attach ALTA Endorsement Form 9 to an Extended Coverage Loan Policy, when issued.
3. Note: The Company is not aware of any matters which would cause it to decline to attach CLTA Endorsement Form 116 indicating that there is located on said Land a Single Family Dwelling, known as 1835 S Crescent Heights Blvd, Los Angeles, California, to an Extended Coverage Loan Policy.
4. NOTE: The policy of title insurance will include an arbitration provision. The Company or the insured may demand arbitration. Arbitrable matters may include, but are not limited to, any controversy or claim between the Company and the insured arising out of or relating to this policy, any service of the Company in connection with its issuance or the breach of a policy provision or other obligation. Please ask your escrow or title officer for a sample copy of the policy to be issued if you wish to review the arbitration provisions and any other provisions pertaining to your Title Insurance coverage.
5. Note: There are NO conveyances affecting said Land recorded within 24 months of the date of this report.
6. Pursuant to Government Code Section 27388.1, as amended and effective as of 1-1-2018, a Documentary Transfer Tax (DTT) Affidavit may be required to be completed and submitted with each document when DTT is being paid or when an exemption is being claimed from paying the tax. If a governmental agency is a party to the document, the form will not be required. DTT Affidavits may be available at a Tax Assessor-County Clerk-Recorder.
7. Unless this company is in receipt of WRITTEN instructions authorizing a particular policy, Fidelity Title will AUTOMATICALLY issue the American Land Title Association Homeowner's Policy (02/03/10) for all qualifying residential 1-4 properties/transactions to insure the buyer at the close of escrow.
8. If a county recorder, title insurance company, escrow company, real estate agent or association provides a copy of the declaration, governing document or deed to any person, California law requires that the document provided shall include a statement regarding any unlawful restrictions. Said statement is to be in at least 14-point bold faced typed and may be stamped on the first page of any document provided or included as a cover page attached to the requested document. Should a party to this transaction request a copy of any document reported herein that fits this category, the statement is to be included in the manner described.
9. Any documents being executed in conjunction with this transaction must be signed in the presence of an authorized Company employee, an authorized employee of an agent, an authorized employee of the insured lender, or by using Bancserv or other approved third-party service. If the above requirements cannot be met, please call the company at the number provided in this report.

10. NOTE: Amended Civil Code Section 2941, which becomes effective on January 1, 2002, sets the fee for the processing and recordation of the reconveyance of each Deed of Trust being paid off through this transaction at \$45.00. The reconveyance fee must be clearly set forth in the Beneficiary's Payoff Demand Statement ("Demand"). In addition, an assignment or authorized release of that fee, from the Beneficiary to the Trustee of record, must be included. An example of the required language is as follows:
- The Beneficiary identified above hereby assigns, releases or transfers to the Trustee of record, the sum of \$45.00, included herein as 'Reconveyance Fees', for the processing and recordation of the Reconveyance of the Deed of Trust securing the indebtedness covered hereby, and the escrow company or title company processing this pay-off is authorized to deduct the Reconveyance Fee from this Demand and forward said fee to the Trustee of record or the successor Trustee under the Trust Deed to be paid off in full.
- In the event that the reconveyance fee and the assignment, release or transfer are not included within the demand statement, then Fidelity National Title Insurance Company and its Underwritten Agent may decline to process the reconveyance and will be forced to return all documentation directly to the Beneficiary for compliance with the requirements of the revised statute.
11. Note: Part of the RESPA Rule to simplify and Improve the Process of Obtaining Mortgages and Reduce Consumer Settlement Costs requires the settlement agent to disclose the agent and underwriter split of title premiums, including endorsements as follows
- Line 1107 is used to record the amount of the total title insurance premium, including endorsements, that is retained by the title agent. Fidelity National Title Company retains 88% of the total premium and endorsements.
- Line 1108 used to record the amount of the total title insurance premium, including endorsements, that is retained by the title underwriter. Fidelity National Title Insurance Company retains 12% of the total premium and endorsements.
12. The Company and its policy issuing agents are required by Federal law to collect additional information about certain transactions in specified geographic areas in accordance with the Bank Secrecy Act. If this transaction is required to be reported under a Geographic Targeting Order issued by FinCEN, the Company or its policy issuing agent must be supplied with a completed ALTA Information Collection Form ("ICF") prior to closing the transaction contemplated herein.

END OF INFORMATIONAL NOTES

FIDELITY NATIONAL FINANCIAL CALIFORNIA PRIVACY NOTICE

Fidelity National Financial, Inc. and its majority-owned subsidiary companies (collectively, "FNF," "our," or "we") respect and are committed to protecting your privacy. This California Privacy Notice explains how we collect, use, and disclose Personal Information, when and to whom we disclose such information, and the rights you, as a California resident ("Consumer"), have regarding your Personal Information ("California Privacy Rights"). "Personal Information" means information that identifies, relates to, describes, and is reasonably capable of being associated with, or could reasonably be linked, directly or indirectly, with a particular consumer or household. If FNF has collected, used, or disclosed your Personal Information in relation to a job application or employment, independent contractor, officer, owner, or director relationship with FNF, FNF's practices are discussed in our Notice at Collection for Prospective Employees, available at [Prospective California Employees](#).

Some subsidiaries maintain separate California Privacy Notices or privacy statements. If a subsidiary has a separate California Privacy Notice, it will be available on the subsidiary's website, and this California Privacy Notice does not apply.

Collection of categories of Personal Information:

In the preceding twelve (12) months FNF has collected, and will continue to collect, the following categories of Personal Information from you:

- Identifiers such as name, address, telephone number, IP address, email address, account name, social security number, driver's license number, state identification card, passport number, financial information, date of birth, or other similar identifiers;
- Characteristics of protected classifications under California or Federal law;
- Commercial information, including records of personal property, products or services purchased, or other purchasing or consuming histories;
- Internet or other electronic network activity information including, but not limited to browsing history on FNF websites, and information regarding a Consumer's interaction with an FNF website;
- Geolocation data;
- Professional or employment information;
- Education Information.

This Personal Information is collected from the following sources:

- Information we receive from you on applications or other forms;
- Information about your transactions with FNF, our affiliates, or others;
- Information we receive from consumer reporting agencies and/or governmental entities, either directly from these entities, or from internet service providers, data analytics providers, and social networks;
- Information from the use of our websites and mobile applications;
- Information we receive directly from you related to doing business with us.

This Personal Information is collected for the following business purposes:

- To provide products and services to you or in connection with a transaction involving you;
- To perform a contract between FNF and the Consumer;
- To improve our products and services;
- To comply with legal obligations;
- To protect against fraudulent or illegal activity;

- To communicate with you about FNF or our affiliates;
- To maintain an account with FNF or our affiliates;
- To provide, support, personalize, and develop our websites, products, and services;
- To provide reviews and testimonials about our services, with your consent;
- To directly market our products to consumers;
- As described to you when collecting your Personal Information or as otherwise set forth in the California Consumer Privacy Act.

Disclosures of Personal Information for a business purpose:

In the preceding twelve (12) months FNF has disclosed, and will continue to disclose, the categories of Personal Information listed above for a business purpose. We may disclose Personal Information for a business purpose to the following categories of third parties:

- FNF affiliates and subsidiaries;
- Non-affiliated third parties, with your prior consent;
- Businesses in connection with the sale or other disposition of all or part of the FNF business and/or assets;
- Service Providers and non-affiliated third parties such as internet service providers, data analytics providers, and social networks;
- Law enforcement or authorities in connection with an investigation, or in response to a subpoena or court order.

Sale of Personal Information:

In the preceding twelve (12) months, FNF has not sold or shared Personal Information. FNF does not sell or share Personal Information.

Retention Periods:

Due to the breadth and variety of data collected by FNF, it is not possible for us to provide you with a comprehensive list of timeframes during which we retain each category of Personal Information. FNF retains categories of information as reasonably necessary to satisfy the purpose for which we collect the information. This time period varies depending on the purpose for which we collected the information, the nature and frequency of our interactions and relationship with you, whether we have a legal basis to continue retaining the information, industry practices, the value and sensitivity of the information, and state and federal recordkeeping requirements.

Personal Information of minors:

FNF does not knowingly collect the Personal Information of minors. FNF does not sell or share the information of consumers under sixteen (16) years of age.

Sensitive Personal Information:

FNF does not use or disclose sensitive Personal Information for any purposes other than those specified in the California Consumer Privacy Act.

Right to know:

Consumers have a right to know about Personal Information collected, used, disclosed, shared, or sold, including the categories of such Personal Information, as well as the purpose for such collection, use, disclosure, sharing, or selling, categories of third parties to whom Personal Information is disclosed, shared or sold, and the specific pieces of Personal Information collected about the consumer. Consumers have the right to request FNF disclose what Personal Information it collected, used, and disclosed in the past twelve (12) months.

Right to request deletion:

Consumers have a right to request the deletion of their Personal Information, subject to certain exceptions.

Right to Correct:

Consumers have the right to correct inaccurate Personal Information.

Right to non-discrimination:

Consumers have a right not to be discriminated against because of exercising their consumer privacy rights. We will not discriminate against Consumers for exercising any of their California Privacy Rights.

Privacy Requests:

To exercise any of your California Privacy Rights, or if acting as an authorized agent on behalf of another individual, please visit [California Privacy Request](#), call us Toll Free at 888-413-1748, or write to the address at the end of this notice.

Upon making a California Privacy Request, FNF will verify the consumer's identity by requiring an account, loan, escrow number, or other identifying information from the consumer.

The above-rights are subject to any applicable rights and obligations including both Federal and California exemptions rendering FNF, or Personal Information collected by FNF, exempt from certain CCPA requirements.

A Consumer may use an Authorized Agent to submit any CCPA request. Authorized agents' requests will be processed like any other CCPA request, but FNF will also require the Consumer provide the agent's written permission to make the request and verify his or her identity with FNF.

FNF website services for mortgage loans:

Certain FNF companies provide services to mortgage loan servicers, including hosting websites that collect customer information on behalf of mortgage loan servicers (the "Service Websites"). The Service Websites may contain links to both this Privacy Notice and the mortgage loan servicer or lender's privacy notice. The sections of this Privacy Notice describing the categories, sources, and uses of your Personal Information do not apply to the Service Websites. The mortgage loan servicer or lender's privacy notice governs use, disclosure, and access to your Information. FNF does not share Information collected through the Service Websites, except (1) as required or authorized by contract with the mortgage loan servicer or lender, or (2) as required by law or in the good-faith belief that such disclosure is necessary to comply with a legal process or applicable law, to enforce this Privacy Notice, or to protect the rights, property, or safety of FNF or the public.

California Privacy Notice - Effective Date:

This California Privacy Notice was last updated on December 1, 2023.

Contact for more information:

For questions or concerns about FNF's California Privacy Notice and privacy practices, or to exercise any of your California Privacy Rights, please visit [California Privacy](#), call Toll Free 888-413-1748, or contact us by mail at the below address.

Fidelity National Financial, Inc.
601 Riverside Avenue
Jacksonville, Florida 32204
Attn: Chief Privacy Officer

Notice of Available Discounts

Pursuant to Section 2355.3 in Title 10 of the California Code of Regulations Fidelity National Financial, Inc. and its subsidiaries ("FNF") must deliver a notice of each discount available under our current rate filing along with the delivery of escrow instructions, a preliminary report or commitment. Please be aware that the provision of this notice does not constitute a waiver of the consumer's right to be charged the filed rate. As such, your transaction may not qualify for the below discounts.

You are encouraged to discuss the applicability of one or more of the below discounts with a Company representative. These discounts are generally described below; consult the rate manual for a full description of the terms, conditions and requirements for such discount. These discounts only apply to transactions involving services rendered by the FNF Family of Companies. This notice only applies to transactions involving property improved with a one-to-four family residential dwelling.

Not all discounts are offered by every FNF Company. The discount will only be applicable to the FNF Company as indicated by the named discount.

FNF Underwritten Title Companies

CTC - Chicago Title Company
CLTC - Commonwealth Land Title Company
FNTC - Fidelity National Title Company of California
FNTCCA - Fidelity National Title Company of California
TICOR - Ticor Title Company of California
LTC - Lawyer's Title Company
SLTC - ServiceLink Title Company

Underwritten by FNF Underwriters

CTIC - Chicago Title Insurance Company
CLTIC - Commonwealth Land Title Insurance Company
FNTIC - Fidelity National Title Insurance Company
FNTIC - Fidelity National Title Insurance Company
CTIC - Chicago Title Insurance Company
CLTIC - Commonwealth Land Title Insurance Company
CTIC - Chicago Title Insurance Company

Available Discounts

DISASTER LOANS (CTIC, CLTIC, FNTIC)

The charge for a Lender's Policy (Standard or Extended coverage) covering the financing or refinancing by an owner of record, within twenty-four (24) months of the date of a declaration of a disaster area by the government of the United States or the State of California on any land located in said area, which was partially or totally destroyed in the disaster, will be fifty percent (50%) of the appropriate title insurance rate.

CHURCHES OR CHARITABLE NON-PROFIT ORGANIZATIONS (CTIC, FNTIC)

On properties used as a church or for charitable purposes within the scope of the normal activities of such entities, provided said charge is normally the church's obligation the charge for an owner's policy shall be fifty percent (50%) to seventy percent (70%) of the appropriate title insurance rate, depending on the type of coverage selected. The charge for a lender's policy shall be forty percent (40%) to fifty percent (50%) of the appropriate title insurance rate, depending on the type of coverage selected.



Inquire before you wire!

WIRE FRAUD ALERT

This Notice is not intended to provide legal or professional advice.
If you have any questions, please consult with a lawyer.

All parties to a real estate transaction are targets for wire fraud and many have lost hundreds of thousands of dollars because they simply relied on the wire instructions received via email, without further verification. **If funds are to be wired in conjunction with this real estate transaction, we strongly recommend verbal verification of wire instructions through a known, trusted phone number prior to sending funds.**

In addition, the following non-exclusive self-protection strategies are recommended to minimize exposure to possible wire fraud.

- **NEVER RELY** on emails purporting to change wire instructions. Parties to a transaction rarely change wire instructions in the course of a transaction.
- **ALWAYS VERIFY** wire instructions, specifically the ABA routing number and account number, by calling the party who sent the instructions to you. DO NOT use the phone number provided in the email containing the instructions, use phone numbers you have called before or can otherwise verify. **Obtain the number of relevant parties to the transaction as soon as an escrow account is opened.** DO NOT send an email to verify as the email address may be incorrect or the email may be intercepted by the fraudster.
- **USE COMPLEX EMAIL PASSWORDS** that employ a combination of mixed case, numbers, and symbols. Make your passwords greater than eight (8) characters. Also, change your password often and do NOT reuse the same password for other online accounts.
- **USE MULTI-FACTOR AUTHENTICATION** for email accounts. Your email provider or IT staff may have specific instructions on how to implement this feature.

For more information on wire-fraud scams or to report an incident, please refer to the following links:

Federal Bureau of Investigation:
<http://www.fbi.gov>

Internet Crime Complaint Center:
<http://www.ic3.gov>

Escrow No.: 1500-2402909**Property:** 1835 S Crescent Heights Blvd, Los Angeles, CA 90035-4616

The undersigned hereby declares as follows:

1. (Fill in the applicable paragraph and strike the other)
 - A. Declarant ("Owner") is the owner or lessee, as the case may be, of certain premises located at 1835 S Crescent Heights Blvd, Los Angeles, CA 90035-4616, further described as follows: See Preliminary Report/Commitment No. 1500-2402909 for full legal description (the "Land").
 - B. Declarant is the _____ of _____ ("Owner"), which is the owner or lessee, as the case may be, of certain premises located at 1835 S Crescent Heights Blvd, Los Angeles, CA 90035-4616, further described as follows: See Preliminary Report/Commitment No. 1500-2402909 for full legal description (the "Land").
2. (Fill in the applicable paragraph and strike the other)
 - A. During the period of six (6) months immediately preceding the date of this declaration no work has been done, no surveys or architectural or engineering plans have been prepared, and no materials have been furnished in connection with the erection, equipment, repair, protection or removal of any building or other structure on the Land or in connection with the improvement of the Land in any manner whatsoever.
 - B. During the period of six (6) months immediately preceding the date of this declaration certain work has been done and materials furnished in connection with _____ upon the Land in the approximate total sum of \$_____, but no work whatsoever remains to be done and no materials remain to be furnished to complete the construction in full compliance with the plans and specifications, nor are there any unpaid bills incurred for labor and materials used in making such improvements or repairs upon the Land, or for the services of architects, surveyors or engineers, except as follows: _____. Owner, by the undersigned Declarant, agrees to and does hereby indemnify and hold harmless Fidelity National Title Insurance Company against any and all claims arising therefrom.
3. Owner has not previously conveyed the Land; is not a debtor in bankruptcy (and if a partnership, the general partner thereof is not a debtor in bankruptcy); and has not received notice of any pending court action affecting the title to the Land.
4. Except as shown in the above referenced Preliminary Report/Commitment, there are no unpaid or unsatisfied mortgages, deeds of trust, Uniform Commercial Code financing statements, regular assessments, special assessments, periodic assessments or any assessment from any source, claims of lien, special assessments, or taxes that constitute a lien against the Land or that affect the Land but have not been recorded in the public records. There are no violations of the covenants, conditions and restrictions as shown in the above referenced Preliminary Report/Commitment.
5. The Land is currently in use as _____; _____ occupy/occupies the Land; and the following are all of the leases or other occupancy rights affecting the Land:

6. There are no other persons or entities that assert an ownership interest in the Land, nor are there unrecorded easements, claims of easement, or boundary disputes that affect the Land.
7. There are no outstanding options to purchase or rights of first refusal affecting the Land.
8. That the undersigned has not received any written notice of violation of any covenants, conditions or restrictions, if any, affecting the Land.

OWNER'S DECLARATION

(continued)

9. That there are no outstanding unpaid sellers or suppliers of PACA/PASA commodities or products incurred by the Lessee, except:

10. That no notices of claim or notices of intent to preserve claim rights have been received by the Company from PACA/PASA sellers or suppliers of the Lessee, except:

This declaration is made with the intention that Fidelity National Title Insurance Company (the "Company") and its policy issuing agents will rely upon it in issuing their title insurance policies and endorsements. Owner, by the undersigned Declarant, agrees to indemnify the Company against loss or damage (including attorneys' fees, expenses, and costs) incurred by the Company as a result of any untrue statement made herein. Additionally, Owner, by the undersigned Declarant, agrees to indemnify and hold the Company harmless during the gap period between the last title examination of the Land that was conducted by, for and/or on behalf of the Company, and the time when the deed, assignments and any other documents creating priority of title are recorded in connection with the sale and/or transfer of the Land.

I declare under penalty of perjury that the foregoing is true and correct and that this declaration was executed on February 22, 2024 at 11:49 PM.

Nishio Ruby; Ruby Nishio Trust

BY: _____

RECORDING REQUESTED BY
Fidelity National Title Company
WHEN RECORDED MAIL TO:

ORDER NO.: 1500-2402909-AW

SPACE ABOVE THIS LINE FOR RECORDER'S USE

CERTIFICATION OF TRUST
California Probate Code Section 18100.5

The undersigned declare(s) under penalty of perjury under the laws of the State of California that the following is true and correct:

1. The Trust known as _____,
executed on _____, is a valid and existing trust.
2. The name(s) of the settlor(s) of the Trust is (are): _____

3. The name(s) of the currently acting trustee(s) is (are): _____

4. The trustee(s) of the Trust have the following powers (initial applicable line(s)):
_____ Power to acquire additional property.
_____ Power to sell and execute deeds.
_____ Power to encumber, and execute deeds of trust.
_____ Other: _____
5. The Trust is (check one): ☐ Revocable ☐ Irrevocable
The name of the person who may revoke the Trust is: _____
6. The number of trustees who must sign documents in order to exercise the powers of the Trust is (are): _____,
whose name(s) is (are): _____
7. Title to Trust assets is to be taken as follows: _____
8. The Trust has not been revoked, modified or amended in any manner which would cause the representations contained herein to be incorrect.
9. I (We) am (are) all of the currently acting trustees.
10. I (We) understand that I (we) may be required to provide copies of excerpts from the original Trust documents which designate the trustees and confer the power to act in the pending transaction.

IN WITNESS WHEREOF, the undersigned have executed this document on the date(s) set forth below.

Print Trust Name

Signature

By: _____
Print Name

Its: _____
Print Title

Signature

By: _____
Print Name

Its: _____
Print Title

(Acknowledgement must be attached)

A notary public or other officer completing this certificate verifies only the identity of the individual who signed the document to which this certificate is attached, and not the truthfulness, accuracy, or validity of that document.

State of _____

County of _____

On _____ before me, _____, Notary Public,
(here insert name and title of the officer)

personally appeared _____,
who proved to me on the basis of satisfactory evidence to be the person(s) whose name(s) is/are subscribed to the within instrument and acknowledged to me that he/she/they executed the same in his/her/their authorized capacity(ies), and that by his/her/their signature(s) on the instrument the person(s), or the entity upon behalf of which the person(s) acted, executed the instrument.

I certify under PENALTY OF PERJURY under the laws of the State of California that the foregoing paragraph is true and correct.

WITNESS my hand and official seal.

Signature

A notary public or other officer completing this certificate verifies only the identity of the individual who signed the document to which this certificate is attached, and not the truthfulness, accuracy, or validity of that document.

State of _____

County of _____

On _____ before me, _____, Notary Public,
(here insert name and title of the officer)

personally appeared _____,
who proved to me on the basis of satisfactory evidence to be the person(s) whose name(s) is/are subscribed to the within instrument and acknowledged to me that he/she/they executed the same in his/her/their authorized capacity(ies), and that by his/her/their signature(s) on the instrument the person(s), or the entity upon behalf of which the person(s) acted, executed the instrument.

I certify under PENALTY OF PERJURY under the laws of the State of California that the foregoing paragraph is true and correct.

WITNESS my hand and official seal.

Signature



ALTA INFORMATION COLLECTION FORM

Under 31 U.S.C. § 5326(a), the Treasury Department's Financial Crimes Enforcement Network (FinCEN) issued a Geographic Targeting Order to title insurance companies requiring the collection of beneficial ownership information for certain real estate transactions.

Please complete the below questionnaire. This Company will rely on the answers provided to meet its reporting obligations.

Who is completing this form?

Name	Position/Title	Company/Law Firm	
Postal Address (Headquarters)	City	State	Zip
Phone	Email	Fax	

Transactional Information

Property Address (If multiple properties see NOTE below):			
City		State	Zip
County			
Date of Settlement	Total purchase price (If multiple properties see NOTE below) \$		
Type of Transaction: <input type="checkbox"/> Residential (1-4 family) <input type="checkbox"/> Commercial		Bank Financing: <input type="checkbox"/> Yes <input type="checkbox"/> No	
Purchaser type: <input type="checkbox"/> Natural Person <input type="checkbox"/> Corporation <input type="checkbox"/> LLC <input type="checkbox"/> Partnership <input type="checkbox"/> Other			

NOTE: If more than one property is purchased, list each address and purchase price on an addendum.

Purchase Funds Information

Total Amount paid by below instruments: \$	
Which type of Monetary Instruments were used (Use check boxes below)	
<input type="checkbox"/> U.S. Currency (Paper money and coin)	
<input type="checkbox"/> Foreign Currency	Country:
<input type="checkbox"/> Cashier's check(s)	<input type="checkbox"/> Money order(s)
<input type="checkbox"/> Certified check(s)	<input type="checkbox"/> Personal or Business check(s)
<input type="checkbox"/> Wire or other funds transfer(s)	<input type="checkbox"/> Virtual Currency



ALTA INFORMATION COLLECTION FORM

Individual Primarily Representing Purchaser

(Defined as the individual authorized by the entity to enter into legally binding contracts.)

Attach Legible copy of government issued identification (i.e. passport, driver's license, etc.)				
Type of ID		Issuing State or Country		Gov't ID No.
Last Name		First Name		M.I.
Date of Birth	Occupation	Individual Taxpayer ID No. <i>(if none write N/A)</i>		% of ownership
Address		City		State Zip

Purchaser's Name and Address

Name of Purchaser			
Taxpayer ID No. or EIN <i>(if none write N/A)</i>		Doing Business Name (DBA) <i>(if none write N/A)</i>	
Address		City	State Zip

Complete the following pages if the real estate purchase is being made by a corporation, LLC, partnership, or other legal entity. (Do not report trusts.)

For Corporations, LLCs, Partnerships and Other Entities provide the information for:

- Each **BENEFICIAL OWNER** defined as an individual who, directly or indirectly, owns Twenty-Five Percent (25%) or more of the equity interests of the Purchaser.
- If a legal entity or a series of legal entities own the equity interests of the Purchaser, provide information for each **BENEFICIAL OWNER**, of each legal entity in the series of legal entities.

(Note: It is NOT necessary to complete the address fields if the information is on a legible copy of the government issued ID submitted to the title underwriter.)



ALTA INFORMATION COLLECTION FORM

Attach Legible copy of government issued identification (i.e. passport, driver's license, etc.)				
Type of ID		Issuing State or Country		Gov't ID No.
Last Name		First Name		M.I.
Date of Birth	Occupation	Individual Taxpayer ID No. <i>(if none write N/A)</i>		% of ownership
Address		City		State Zip

Attach Legible copy of government issued identification (i.e. passport, driver's license, etc.)				
Type of ID		Issuing State or Country		Gov't ID No.
Last Name		First Name		M.I.
Date of Birth	Occupation	Individual Taxpayer ID No. <i>(if none write N/A)</i>		% of ownership
Address		City		State Zip

Attach Legible copy of government issued identification (i.e. passport, driver's license, etc.)				
Type of ID		Issuing State or Country		Gov't ID No.
Last Name		First Name		M.I.
Date of Birth	Occupation	Individual Taxpayer ID No. <i>(if none write N/A)</i>		% of ownership
Address		City		State Zip



ALTA INFORMATION COLLECTION FORM

Attach Legible copy of government issued identification (i.e. passport, driver's license, etc.)				
Type of ID		Issuing State or Country	Gov't ID No.	
Last Name		First Name		M.I.
Date of Birth	Occupation	Individual Taxpayer ID No. <i>(if none write N/A)</i>		% of ownership
Address		City	State	Zip

Attach Legible copy of government issued identification (i.e. passport, driver's license, etc.)				
Type of ID		Issuing State or Country	Gov't ID No.	
Last Name		First Name		M.I.
Date of Birth	Occupation	Individual Taxpayer ID No. <i>(if none write N/A)</i>		% of ownership
Address		City	State	Zip

Attach Legible copy of government issued identification (i.e. passport, driver's license, etc.)				
Type of ID		Issuing State or Country	Gov't ID No.	
Last Name		First Name		M.I.
Date of Birth	Occupation	Individual Taxpayer ID No. <i>(if none write N/A)</i>		% of ownership
Address		City	State	Zip



ALTA INFORMATION COLLECTION FORM

Attach Legible copy of government issued identification (i.e. passport, driver's license, etc.)				
Type of ID		Issuing State or Country		Gov't ID No.
Last Name		First Name		M.I.
Date of Birth	Occupation	Individual Taxpayer ID No. <i>(if none write N/A)</i>		% of ownership
Address		City		State Zip

Attach Legible copy of government issued identification (i.e. passport, driver's license, etc.)				
Type of ID		Issuing State or Country		Gov't ID No.
Last Name		First Name		M.I.
Date of Birth	Occupation	Individual Taxpayer ID No. <i>(if none write N/A)</i>		% of ownership
Address		City		State Zip

I declare that to the best of my knowledge, the information I have furnished is true, correct and complete. I understand that this Title Company will rely on this information for the purposes of completing any reports made pursuant to an obligation under 31 U.S.C. § 5326(a).

IN WITNESS WHEREOF, the undersigned have executed this document on the date(s) set forth below.

Signature:	Date:
Type or Print Name:	Title:

**STATEMENT OF INFORMATION
CONFIDENTIAL INFORMATION
FOR YOUR PROTECTION**

Escrow No.: 1500-2402909

Completion of this statement expedites your application for title insurance, as it assists in establishing identity, eliminating matters affecting persons with similar names and avoiding the use of fraudulent or forged documents. Complete all blanks (please print) or indicate "none" or "N/A." If more space is needed for any item(s), use the reverse side of the form. Each party (and spouse/domestic partner, if applicable) to the transaction should personally sign this form.

NAME AND PERSONAL INFORMATION

First Name

Middle Name

Last Name

Maiden Name

Date of Birth

(If none, indicate)

Home Phone

Business Phone

Birthplace

Cell Phone

Fax

Email

Social Security No.

Driver's License No.

List any other name you have used or been known by

State of residence

I have lived continuously in the U.S.A. since

Are you currently married? ☐ Yes ☐ No

Are you currently a registered domestic partner? ☐ Yes ☐ No

If yes, complete the following information:

Date and place of marriage

Spouse/Domestic Partner

First Name

Middle Name

Last Name

Maiden Name

Date of Birth

(If none, indicate)

Home Phone

Business Phone

Birthplace

Cell Phone

Fax

Email

Social Security No.

Driver's License No.

List any other name you have used or been known by

State of residence

I have lived continuously in the U.S.A. since

CHILDREN

Child Name:

Date of Birth:

Child Name:

Date of Birth:

Child Name:

Date of Birth:

Child Name:

Date of Birth:

(if more space is required, use reverse side of form)

RESIDENCES (LAST 10 YEARS)

Number & Street

City

From (date) to (date)

Number & Street

City

From (date) to (date)

(if more space is required, use reverse side of form)

OCCUPATIONS/BUSINESSES (LAST 10 YEARS)

Firm or Business Name

Address

From (date) to (date)

Firm or Business Name

Address

From (date) to (date)

(if more space is required, use reverse side of form)

SPOUSE'S/DOMESTIC PARTNER'S OCCUPATIONS/BUSINESSES (LAST 10 YEARS)

Firm or Business Name

Address

From (date) to (date)

Firm or Business Name

Address

From (date) to (date)

(if more space is required, use reverse side of form)

STATEMENT OF INFORMATION
CONFIDENTIAL INFORMATION FOR YOUR PROTECTION
(continued)

PRIOR MARRIAGE(S) and PRIOR DOMESTIC PARTNERSHIP(S)

Any prior marriages or domestic partnerships for either person? _____ If yes, complete the following:

Prior spouse's (Party A) name: _____ Prior Spouse of Party A: _____

Marriage ended by: ☐ Death ☐ Divorce/Dissolution ☐ Nullification Date of Death/Divorce: _____

Prior spouse's (Party B) name: _____ Prior Spouse of Party B: _____ Spouse

Marriage ended by: ☐ Death ☐ Divorce/Dissolution ☐ Nullification Date of Death/Divorce: _____

(if more space is required, use reverse side of form)

INFORMATION ABOUT THE PROPERTY

Buyer intends to reside on the property in this transaction: ☐ Yes ☐ No

Owner to complete the following items

Street Address of Property in this transaction: _____

The land is ☐ unimproved; or improved with a structure of the following type: ☐ A Single or 1-4 Family ☐ Condo Unit ☐ Other _____

Improvements, remodeling or repairs to this property have been made within the past six (6) months: ☐ Yes ☐ No

If yes, have all costs for labor and materials arising in connection therewith been paid in full? ☐ Yes ☐ No

Any current loans on property? _____ If yes, complete the following:

Lender _____ Loan Amount _____ Loan [Account No.](#) _____

[Lender](#) _____ Loan Amount _____ Loan Account No. _____

The undersigned declare, under penalty of perjury, that the foregoing is true and correct.

IN WITNESS WHEREOF, the undersigned have executed this document on the date(s) set forth below.

_____ Signature	_____ Date
_____ Print Name	
_____ Signature	_____ Date
_____ Print Name	

(Note: If applicable, both spouses/domestic partners must sign.)
THANK YOU.

ATTACHMENT ONE

CALIFORNIA LAND TITLE ASSOCIATION STANDARD COVERAGE POLICY - 1990 (11-09-18)

EXCLUSIONS FROM COVERAGE

The following matters are expressly excluded from the coverage of this policy and the Company will not pay loss or damage, costs, attorneys' fees or expenses which arise by reason of:

1. (a) Any law, ordinance or governmental regulation (including but not limited to building or zoning laws, ordinances, or regulations) restricting, regulating, prohibiting or relating (i) the occupancy, use, or enjoyment of the land; (ii) the character, dimensions or location of any improvement now or hereafter erected on the land; (iii) a separation in ownership or a change in the dimensions or area of the land or any parcel of which the land is or was a part; or (iv) environmental protection, or the effect of any violation of these laws, ordinances or governmental regulations, except to the extent that a notice of the enforcement thereof or a notice of a defect, lien, or encumbrance resulting from a violation or alleged violation affecting the land has been recorded in the public records at Date of Policy.
(b) Any governmental police power not excluded by (a) above, except to the extent that a notice of the exercise thereof or notice of a defect, lien or encumbrance resulting from a violation or alleged violation affecting the land has been recorded in the public records at Date of Policy.
2. Rights of eminent domain unless notice of the exercise thereof has been recorded in the public records at Date of Policy, but not excluding from coverage any taking which has occurred prior to Date of Policy which would be binding on the rights of a purchaser for value without knowledge.
3. Defects, liens, encumbrances, adverse claims or other matters:
 - (a) whether or not recorded in the public records at Date of Policy, but created, suffered, assumed or agreed to by the insured claimant;
 - (b) not known to the Company, not recorded in the public records at Date of Policy, but known to the insured claimant and not disclosed in writing to the Company by the insured claimant prior to the date the insured claimant became an insured under this policy;
 - (c) resulting in no loss or damage to the insured claimant;
 - (d) attaching or created subsequent to Date of Policy; or
 - (e) resulting in loss or damage which would not have been sustained if the insured claimant had paid value for the insured mortgage or for the estate or interest insured by this policy.
4. Unenforceability of the lien of the insured mortgage because of the inability or failure of the insured at Date of Policy, or the inability or failure of any subsequent owner of the indebtedness, to comply with the applicable doing business laws of the state in which the land is situated.
5. Invalidity or unenforceability of the lien of the insured mortgage, or claim thereof, which arises out of the transaction evidenced by the insured mortgage and is based upon usury or any consumer credit protection or truth in lending law.
6. Any claim, which arises out of the transaction vesting in the insured the estate or interest insured by this policy or the transaction creating the interest of the insured lender, by reason of the operation of federal bankruptcy, state insolvency or similar creditors' rights laws.

EXCEPTIONS FROM COVERAGE - SCHEDULE B, PART I

This policy does not insure against loss or damage (and the Company will not pay costs, attorneys' fees or expenses) which arise by reason of:

1. Taxes or assessments which are not shown as existing liens by the records of any taxing authority that levies taxes or assessments on real property or by the public records.
Proceedings by a public agency which may result in taxes or assessments, or notices of such proceedings, whether or not shown by the records of such agency or by the public records.
2. Any facts, rights, interests, or claims which are not shown by the public records but which could be ascertained by an inspection of the land or which may be asserted by persons in possession thereof.
3. Easements, liens or encumbrances, or claims thereof, not shown by the public records.
4. Discrepancies, conflicts in boundary lines, shortage in area, encroachments, or any other facts which a correct survey would disclose, and which are not shown by the public records.
5. (a) Unpatented mining claims; (b) reservations or exceptions in patents or in Acts authorizing the issuance thereof; (c) water rights, claims or title to water, whether or not the matters excepted under (a), (b) or (c) are shown by the public records.
6. Any lien or right to a lien for services, labor or material unless such lien is shown by the public records at Date of Policy.

EXCEPTIONS FROM COVERAGE - SCHEDULE B, PART II

(Variable exceptions such as taxes, easements, CC&R's, etc., are inserted here)

ATTACHMENT ONE (CONTINUED)

CALIFORNIA LAND TITLE ASSOCIATION STANDARD COVERAGE OWNER'S POLICY (02-04-22) EXCLUSIONS FROM COVERAGE

The following matters are excluded from the coverage of this policy, and the Company will not pay loss or damage, costs, attorneys' fees, or expenses that arise by reason of:

1. a. any law, ordinance, permit, or governmental regulation (including those relating to building and zoning) that restricts, regulates, prohibits, or relates to:
 - i. the occupancy, use, or enjoyment of the Land;
 - ii. the character, dimensions, or location of any improvement on the Land;
 - iii. the subdivision of land; or
 - iv. environmental remediation or protection.
 - b. any governmental forfeiture, police, regulatory, or national security power.
 - c. the effect of a violation or enforcement of any matter excluded under Exclusion 1.a. or 1.b.
- Exclusion 1 does not modify or limit the coverage provided under Covered Risk 5 or 6.
2. Any power of eminent domain. Exclusion 2 does not modify or limit the coverage provided under Covered Risk 7.
 3. Any defect, lien, encumbrance, adverse claim, or other matter:
 - a. created, suffered, assumed, or agreed to by the Insured Claimant;
 - b. not Known to the Company, not recorded in the Public Records at the Date of Policy, but Known to the Insured Claimant and not disclosed in writing to the Company by the Insured Claimant prior to the date the Insured Claimant became an Insured under this policy;
 - c. resulting in no loss or damage to the Insured Claimant;
 - d. attaching or created subsequent to the Date of Policy (Exclusion 3.d. does not modify or limit the coverage provided under Covered Risk 9 or 10); or
 - e. resulting in loss or damage that would not have been sustained if consideration sufficient to qualify the Insured named in Schedule A as a bona fide purchaser had been given for the Title at the Date of Policy.
 4. Any claim, by reason of the operation of federal bankruptcy, state insolvency, or similar creditors' rights law, that the transaction vesting the Title as shown in Schedule A is a:
 - a. fraudulent conveyance or fraudulent transfer;
 - b. voidable transfer under the Uniform Voidable Transactions Act; or
 - c. preferential transfer:
 - i. to the extent the instrument of transfer vesting the Title as shown in Schedule A is not a transfer made as a contemporaneous exchange for new value; or
 - ii. for any other reason not stated in Covered Risk 9.b.
 5. Any claim of a PACA-PSA Trust. Exclusion 5 does not modify or limit the coverage provided under Covered Risk 8.
 6. Any lien on the Title for real estate taxes or assessments imposed or collected by a governmental authority that becomes due and payable after the Date of Policy.
Exclusion 6 does not modify or limit the coverage provided under Covered Risk 2.b.
 7. Any discrepancy in the quantity of the area, square footage, or acreage of the Land or of any improvement to the Land.

EXCEPTIONS FROM COVERAGE

Some historical land records contain Discriminatory Covenants that are illegal and unenforceable by law. This policy treats any Discriminatory Covenant in a document referenced in Schedule B as if each Discriminatory Covenant is redacted, repudiated, removed, and not republished or recirculated. Only the remaining provisions of the document are excepted from coverage.

This policy does not insure against loss or damage and the Company will not pay costs, attorneys' fees, or expenses resulting from the terms and conditions of any lease or easement identified in Schedule A, and the following matters:

PART I

1. (a) Taxes or assessments that are not shown as existing liens by the records of any taxing authority that levies taxes or assessments on real property or by the Public Records; (b) proceedings by a public agency that may result in taxes or assessments, or notices of such proceedings, whether or not shown by the records of such agency or by the Public Records.
2. Any facts, rights, interests, or claims that are not shown by the Public Records at Date of Policy but that could be (a) ascertained by an inspection of the Land, or (b) asserted by persons or parties in possession of the Land.
3. Easements, liens or encumbrances, or claims thereof, not shown by the Public Records at Date of Policy.
4. Any encroachment, encumbrance, violation, variation, easement, or adverse circumstance affecting the Title that would be disclosed by an accurate and complete land survey of the Land and not shown by the Public Records at Date of Policy.
5. (a) Unpatented mining claims; (b) reservations or exceptions in patents or in Acts authorizing the issuance thereof; (c) water rights, claims or title to water, whether or not the matters excepted under (a), (b), or (c) are shown by the Public Records.
6. Any lien or right to a lien for services, labor, material or equipment unless such lien is shown by the Public Records at Date of Policy.
7. Any claim to (a) ownership of or rights to minerals and similar substances, including but not limited to ores, metals, coal, lignite, oil, gas, uranium, clay, rock, sand, and gravel located in, on, or under the Land or produced from the Land, whether such ownership or rights arise by lease, grant, exception, conveyance, reservation, or otherwise; and (b) any rights, privileges, immunities, rights of way, and easements associated therewith or appurtenant thereto, whether or not the interests or rights excepted in (a) or (b) appear in the Public Records or are shown in Schedule B.

PART II

(Variable exceptions such as taxes, easements, CC&R's, etc., are inserted here)

ATTACHMENT ONE (CONTINUED)

CLTA/ALTA HOMEOWNER'S POLICY OF TITLE INSURANCE (7-01-21) EXCLUSIONS FROM COVERAGE

The following matters are excluded from the coverage of this policy and We will not pay loss or damage, costs, attorneys' fees, or expenses that arise by reason of:

1. a. any law, ordinance, permit, or governmental regulation (including those relating to building and zoning) that restricts, regulates, prohibits, or relates to:
 - i. the occupancy, use, or enjoyment of the Land;
 - ii. the character, dimensions, or location of any improvement on the Land;
 - iii. the subdivision of land; or
 - iv. environmental remediation or protection.
 - b. any governmental forfeiture, police, or regulatory, or national security power.
 - c. the effect of a violation or enforcement of any matter excluded under Exclusion 1.a. or 1.b.
- Exclusion 1 does not modify or limit the coverage provided under Covered Risk 8.a., 14, 15, 16, 18, 19, 20, 23, or 27.
2. Any power to take the Land by condemnation. Exclusion 2 does not modify or limit the coverage provided under Covered Risk 17.
 3. Any defect, lien, encumbrance, adverse claim, or other matter:
 - a. created, suffered, assumed, or agreed to by You;
 - b. not Known to Us, not recorded in the Public Records at the Date of Policy, but Known to You and not disclosed in writing to Us by You prior to the date You became an Insured under this policy;
 - c. resulting in no loss or damage to You;
 - d. attaching or created subsequent to the Date of Policy (Exclusion 3.d. does not modify or limit the coverage provided under Covered Risk 5, 8.f., 25, 26, 27, 28, or 32); or
 - e. resulting in loss or damage that would not have been sustained if You paid consideration sufficient to qualify You as a bona fide purchaser of the Title at the Date of Policy.
 4. Lack of a right:
 - a. to any land outside the area specifically described and referred to in Item 3 of Schedule A; and
 - b. in any street, road, avenue, alley, lane, right-of-way, body of water, or waterway that abut the Land.

Exclusion 4 does not modify or limit the coverage provided under Covered Risk 11 or 21.
 5. The failure of Your existing structures, or any portion of Your existing structures, to have been constructed before, on, or after the Date of Policy in accordance with applicable building codes. Exclusion 5 does not modify or limit the coverage provided under Covered Risk 14 or 15.
 6. Any claim, by reason of the operation of federal bankruptcy, state insolvency, or similar creditors' rights law, that the transfer of the Title to You is a:
 - a. fraudulent conveyance or fraudulent transfer;
 - b. voidable transfer under the Uniform Voidable Transactions Act; or
 - c. preferential transfer:
 - i. to the extent the instrument of transfer vesting the Title as shown in Schedule A is not a transfer made as a contemporaneous exchange for new value; or
 - ii. for any other reason not stated in Covered Risk 30.
 7. Contamination, explosion, fire, flooding, vibration, fracturing, earthquake, or subsidence.
 8. Negligence by a person or an entity exercising a right to extract or develop oil, gas, minerals, groundwater, or any other subsurface substance.
 9. Any lien on Your Title for real estate taxes or assessments, imposed or collected by a governmental authority that becomes due and payable after the Date of Policy. Exclusion 9 does not modify or limit the coverage provided under Covered Risk 8.a or 27.
 10. Any discrepancy in the quantity of the area, square footage, or acreage of the Land or of any improvement to the Land.

LIMITATIONS ON COVERED RISKS

Your insurance for the following Covered Risks is limited on the Owner's Coverage Statement as follows:

- For Covered Risk 16, 18, 19 and 21 Your Deductible Amount and Our Maximum Dollar Limit of Liability shown in Schedule A.

The deductible amounts and maximum dollar limits shown on Schedule A are as follows:

	<u>Your Deductible Amount</u>	<u>Our Maximum Dollar Limit of Liability</u>
Covered Risk 16:	1.00% of Policy Amount Shown in Schedule A or \$2,500.00 (whichever is less)	\$ 10,000.00
Covered Risk 18:	1.00% of Policy Amount Shown in Schedule A or \$5,000.00 (whichever is less)	\$ 25,000.00
Covered Risk 19:	1.00% of Policy Amount Shown in Schedule A or \$5,000.00 (whichever is less)	\$ 25,000.00
Covered Risk 21:	1.00% of Policy Amount Shown in Schedule A or \$2,500.00 (whichever is less)	\$ 5,000.00

ATTACHMENT ONE (CONTINUED)

CLTA/ALTA HOMEOWNER'S POLICY OF TITLE INSURANCE (12-02-13) EXCLUSIONS

In addition to the Exceptions in Schedule B, You are not insured against loss, costs, attorneys' fees, and expenses resulting from:

1. Governmental police power, and the existence or violation of those portions of any law or government regulation concerning:
 - a. building;
 - b. zoning;
 - c. land use;
 - d. improvements on the Land;
 - e. land division; and
 - f. environmental protection.This Exclusion does not limit the coverage described in Covered Risk 8.a., 14, 15, 16, 18, 19, 20, 23 or 27.
2. The failure of Your existing structures, or any part of them, to be constructed in accordance with applicable building codes. This Exclusion does not limit the coverage described in Covered Risk 14 or 15.
3. The right to take the Land by condemning it. This Exclusion does not limit the coverage described in Covered Risk 17.
4. Risks:
 - a. that are created, allowed, or agreed to by You, whether or not they are recorded in the Public Records;
 - b. that are Known to You at the Policy Date, but not to Us, unless they are recorded in the Public Records at the Policy Date;
 - c. that result in no loss to You; or
 - d. that first occur after the Policy Date - this does not limit the coverage described in Covered Risk 7, 8.e., 25, 26, 27 or 28.
5. Failure to pay value for Your Title.
6. Lack of a right:
 - a. to any land outside the area specifically described and referred to in paragraph 3 of Schedule A; and
 - b. in streets, alleys, or waterways that touch the Land.This Exclusion does not limit the coverage described in Covered Risk 11 or 21.
7. The transfer of the Title to You is invalid as a preferential transfer or as a fraudulent transfer or conveyance under federal bankruptcy, state insolvency, or similar creditors' rights laws.
8. Contamination, explosion, fire, flooding, vibration, fracturing, earthquake or subsidence.
9. Negligence by a person or an Entity exercising a right to extract or develop minerals, water, or any other substances.

LIMITATIONS ON COVERED RISKS

Your insurance for the following Covered Risks is limited on the Owner's Coverage Statement as follows:

- For Covered Risk 16, 18, 19 and 21, Your Deductible Amount and Our Maximum Dollar Limit of Liability shown in Schedule A.

The deductible amounts and maximum dollar limits shown on Schedule A are as follows:

	<u>Your Deductible Amount</u>	<u>Our Maximum Dollar Limit of Liability</u>
Covered Risk 16:	1.00% of Policy Amount Shown in Schedule A or \$2,500.00 (whichever is less)	\$ 10,000.00
Covered Risk 18:	1.00% of Policy Amount Shown in Schedule A or \$5,000.00 (whichever is less)	\$ 25,000.00
Covered Risk 19:	1.00% of Policy Amount Shown in Schedule A or \$5,000.00 (whichever is less)	\$ 25,000.00
Covered Risk 21:	1.00% of Policy Amount Shown in Schedule A or \$2,500.00 (whichever is less)	\$ 5,000.00

ATTACHMENT ONE (CONTINUED)

ALTA OWNER'S POLICY (07-01-2021)

EXCLUSIONS FROM COVERAGE

The following matters are excluded from the coverage of this policy, and the Company will not pay loss or damage, costs, attorneys' fees, or expenses that arise by reason of:

1. a. any law, ordinance, permit, or governmental regulation (including those relating to building and zoning) that restricts, regulates, prohibits, or relates to:
 - i. the occupancy, use, or enjoyment of the Land;
 - ii. the character, dimensions, or location of any improvement on the Land;
 - iii. the subdivision of land; or
 - iv. environmental remediation or protection.
- b. any governmental forfeiture, police, regulatory, or national security power.
- c. the effect of a violation or enforcement of any matter excluded under Exclusion 1.a. or 1.b.
Exclusion 1 does not modify or limit the coverage provided under Covered Risk 5 or 6.
2. Any power of eminent domain. Exclusion 2 does not modify or limit the coverage provided under Covered Risk 7.
3. Any defect, lien, encumbrance, adverse claim, or other matter:
 - a. created, suffered, assumed, or agreed to by the Insured Claimant;
 - b. not Known to the Company, not recorded in the Public Records at the Date of Policy, but Known to the Insured Claimant and not disclosed in writing to the Company by the Insured Claimant prior to the date the Insured Claimant became an Insured under this policy;
 - c. resulting in no loss or damage to the Insured Claimant;
 - d. attaching or created subsequent to the Date of Policy (Exclusion 3.d. does not modify or limit the coverage provided under Covered Risk 9 or 10); or
 - e. resulting in loss or damage that would not have been sustained if consideration sufficient to qualify the Insured named in Schedule A as a bona fide purchaser had been given for the Title at the Date of Policy.
4. Any claim, by reason of the operation of federal bankruptcy, state insolvency, or similar creditors' rights law, that the transaction vesting the Title as shown in Schedule A is a:
 - a. fraudulent conveyance or fraudulent transfer;
 - b. voidable transfer under the Uniform Voidable Transactions Act; or
 - c. preferential transfer:
 - i. to the extent the instrument of transfer vesting the Title as shown in Schedule A is not a transfer made as a contemporaneous exchange for new value; or
 - ii. for any other reason not stated in Covered Risk 9.b.
5. Any claim of a PACA-PSA Trust. Exclusion 5 does not modify or limit the coverage provided under Covered Risk 8.
6. Any lien on the Title for real estate taxes or assessments, imposed or collected by a governmental authority that becomes due and payable after the Date of Policy. Exclusion 6 does not modify or limit the coverage provided under Covered Risk 2.b.
7. Any discrepancy in the quantity of the area, square footage, or acreage of the Land or of any improvement to the Land.

EXCEPTIONS FROM COVERAGE

Some historical land records contain Discriminatory Covenants that are illegal and unenforceable by law. This policy treats any Discriminatory Covenant in a document referenced in Schedule B as if each Discriminatory Covenant is redacted, repudiated, removed, and not republished or recirculated. Only the remaining provisions of the document are excepted from coverage.

This policy does not insure against loss or damage and the Company will not pay costs, attorneys' fees, or expenses resulting from the terms and conditions of any lease or easement identified in Schedule A, and the following matters:

NOTE: The 2021 ALTA Owner's Policy may be issued to afford either Standard Coverage or Extended Coverage. In addition to variable exceptions such as taxes, easements, CC&R's, etc., the Exceptions from Coverage in a Standard Coverage policy will also include the Western Regional Standard Coverage Exceptions listed as 1 through 7 below:

1. (a) Taxes or assessments that are not shown as existing liens by the records of any taxing authority that levies taxes or assessments on real property or by the Public Records; (b) proceedings by a public agency that may result in taxes or assessments, or notices of such proceedings, whether or not shown by the records of such agency or by the Public Records.
2. Any facts, rights, interests, or claims that are not shown by the Public Records at Date of Policy but that could be (a) ascertained by an inspection of the Land or (b) asserted by persons or parties in possession of the Land.
3. Easements, liens or encumbrances, or claims thereof, not shown by the Public Records at Date of Policy.
4. Any encroachment, encumbrance, violation, variation, easement, or adverse circumstance affecting the Title that would be disclosed by an accurate and complete land survey of the Land and not shown by the Public Records at Date of Policy.
5. (a) Unpatented mining claims; (b) reservations or exceptions in patents or in Acts authorizing the issuance thereof; (c) water rights, claims or title to water, whether or not the matters excepted under (a), (b), or (c) are shown by the Public Records.
6. Any lien or right to a lien for services, labor, material or equipment unless such lien is shown by the Public Records at Date of Policy.
7. Any claim to (a) ownership of or rights to minerals and similar substances, including but not limited to ores, metals, coal, lignite, oil, gas, uranium, clay, rock, sand, and gravel located in, on, or under the Land or produced from the Land, whether such ownership or rights arise by lease, grant, exception, conveyance, reservation, or otherwise; and (b) any rights, privileges, immunities, rights of way, and easements associated therewith or appurtenant thereto, whether or not the interests or rights excepted in (a) or (b) appear in the Public Records or are shown in Schedule B.

ATTACHMENT ONE (CONTINUED)

2006 ALTA OWNER'S POLICY (06-17-06)

EXCLUSIONS FROM COVERAGE

The following matters are expressly excluded from the coverage of this policy, and the Company will not pay loss or damage, costs, attorneys' fees, or expenses that arise by reason of:

1. (a) Any law, ordinance, permit, or governmental regulation (including those relating to building and zoning) restricting, regulating, prohibiting, or relating to
 - (i) the occupancy, use, or enjoyment of the Land;
 - (ii) the character, dimensions, or location of any improvement erected on the Land;
 - (iii) the subdivision of land; or
 - (iv) environmental protection;or the effect of any violation of these laws, ordinances, or governmental regulations. This Exclusion 1(a) does not modify or limit the coverage provided under Covered Risk 5.
- (b) Any governmental police power. This Exclusion 1(b) does not modify or limit the coverage provided under Covered Risk 6.
2. Rights of eminent domain. This Exclusion does not modify or limit the coverage provided under Covered Risk 7 or 8.
3. Defects, liens, encumbrances, adverse claims, or other matters
 - (a) created, suffered, assumed, or agreed to by the Insured Claimant;
 - (b) not Known to the Company, not recorded in the Public Records at Date of Policy, but Known to the Insured Claimant and not disclosed in writing to the Company by the Insured Claimant prior to the date the Insured Claimant became an Insured under this policy;
 - (c) resulting in no loss or damage to the Insured Claimant;
 - (d) attaching or created subsequent to Date of Policy (however, this does not modify or limit the coverage provided under Covered Risk 9 and 10); or
 - (e) resulting in loss or damage that would not have been sustained if the Insured Claimant had paid value for the Title.
4. Any claim, by reason of the operation of federal bankruptcy, state insolvency, or similar creditors' rights laws, that the transaction vesting the Title as shown in Schedule A, is
 - (a) a fraudulent conveyance or fraudulent transfer; or
 - (b) a preferential transfer for any reason not stated in Covered Risk 9 of this policy.
5. Any lien on the Title for real estate taxes or assessments imposed by governmental authority and created or attaching between Date of Policy and the date of recording of the deed or other instrument of transfer in the Public Records that vests Title as shown in Schedule A.

EXCEPTIONS FROM COVERAGE

This policy does not insure against loss or damage, and the Company will not pay costs, attorneys' fees, or expenses that arise by reason of:

NOTE: The 2006 ALTA Owner's Policy may be issued to afford either Standard Coverage or Extended Coverage. In addition to variable exceptions such as taxes, easements, CC&R's, etc., the Exceptions from Coverage in a Standard Coverage policy will also include the Western Regional Standard Coverage Exceptions listed below as 1 through 7 below:

1. (a) Taxes or assessments that are not shown as existing liens by the records of any taxing authority that levies taxes or assessments on real property or by the Public Records; (b) proceedings by a public agency that may result in taxes or assessments, or notices of such proceedings, whether or not shown by the records of such agency or by the Public Records.
2. Any facts, rights, interests, or claims that are not shown by the Public Records at Date of Policy but that could be (a) ascertained by an inspection of the Land, or (b) asserted by persons or parties in possession of the Land.
3. Easements, liens or encumbrances, or claims thereof, not shown by the Public Records at Date of Policy.
4. Any encroachment, encumbrance, violation, variation, easement, or adverse circumstance affecting the Title that would be disclosed by an accurate and complete land survey of the Land and not shown by the Public Records at Date of Policy.
5. (a) Unpatented mining claims; (b) reservations or exceptions in patents or in Acts authorizing the issuance thereof; (c) water rights, claims or title to water, whether or not the matters excepted under (a), (b), or (c) are shown by the Public Records.
6. Any lien or right to a lien for services, labor, material or equipment unless such lien is shown by the Public Records at Date of Policy.]
7. Any claim to (a) ownership of or rights to minerals and similar substances, including but not limited to ores, metals, coal, lignite, oil, gas, uranium, clay, rock, sand, and gravel located in, on, or under the Land or produced from the Land, whether such ownership or rights arise by lease, grant, exception, conveyance, reservation, or otherwise; and (b) any rights, privileges, immunities, rights of way, and easements associated therewith or appurtenant thereto, whether or not the interests or rights excepted in (a) or (b) appear in the Public Records or are shown in Schedule B.

No Deed of Trust-Residential

(to induce sale of and/or loan on premises and title insurance coverage)

The Undersigned, being duly sworn according to law, deposes and says:

1. I am/We are _____.
2. I am/We are the record title holder of the real estate known and described as:

SEE EXHIBIT "A" ATTACHED HERETO AND MADE A PART HEREOF

3. I/We do not have a loan which is secured by this real estate, so there are no loans to be paid with the proceeds from the settlement.
4. This Affidavit is made for the purpose of inducing the Title Company to insure the title of the property in reliance upon the accuracy of the facts stated herein. Wherever the context so requires, the singular includes the plural.

IN WITNESS WHEREOF, the undersigned have executed this document on the date(s) set forth below.

OWNER:

Signature

Date

Print Name

Signature

Date

Print Name

OWNER'S AFFIDAVIT
(continued)

A notary public or other officer completing this certificate verifies only the identity of the individual who signed the document to which this certificate is attached, and not the truthfulness, accuracy, or validity of that document.

State of _____

County of _____

Subscribed and sworn to (or affirmed) before me on this _____ day of _____, 20____, by _____,
proved to me on the basis of satisfactory evidence to be the person(s) who appeared before me.

Signature

EXHIBIT "A"
Legal Description

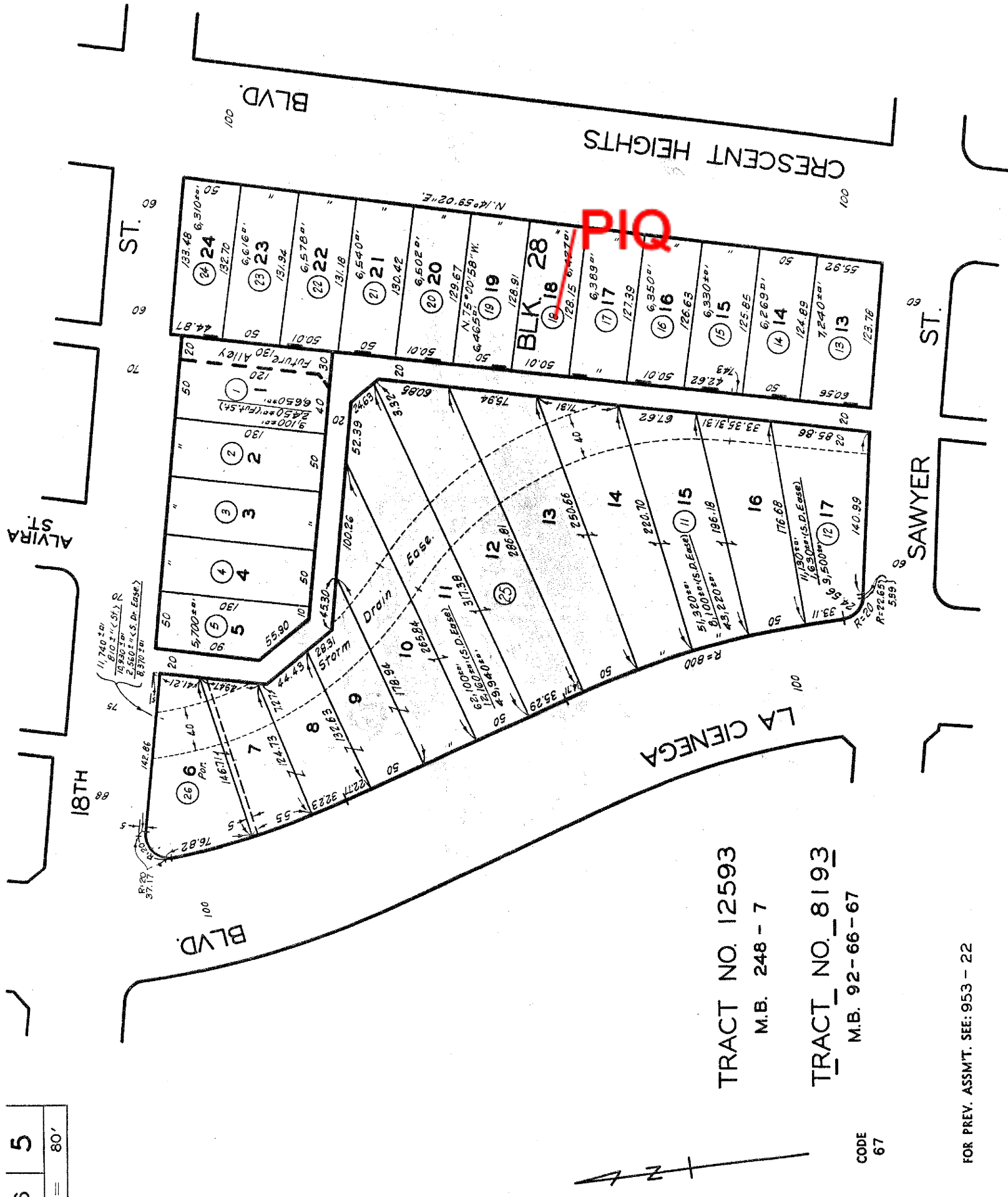

TRACT NO. 12593

M.B. 248 - 7

TRACT_NO_8193

M.B. 92-66-67

CODE
67

FOR PREV. ASSM'T. SEE: 953 - 22

This map/plat is being furnished as an aid in locating the herein described Land in relation to adjoining streets, natural boundaries and other land, and is not a survey of the land depicted. Except to the extent a policy of title insurance is expressly modified by endorsement, if any, the Company does not insure dimensions, distances, location of easements, acreage or other matters shown thereon.

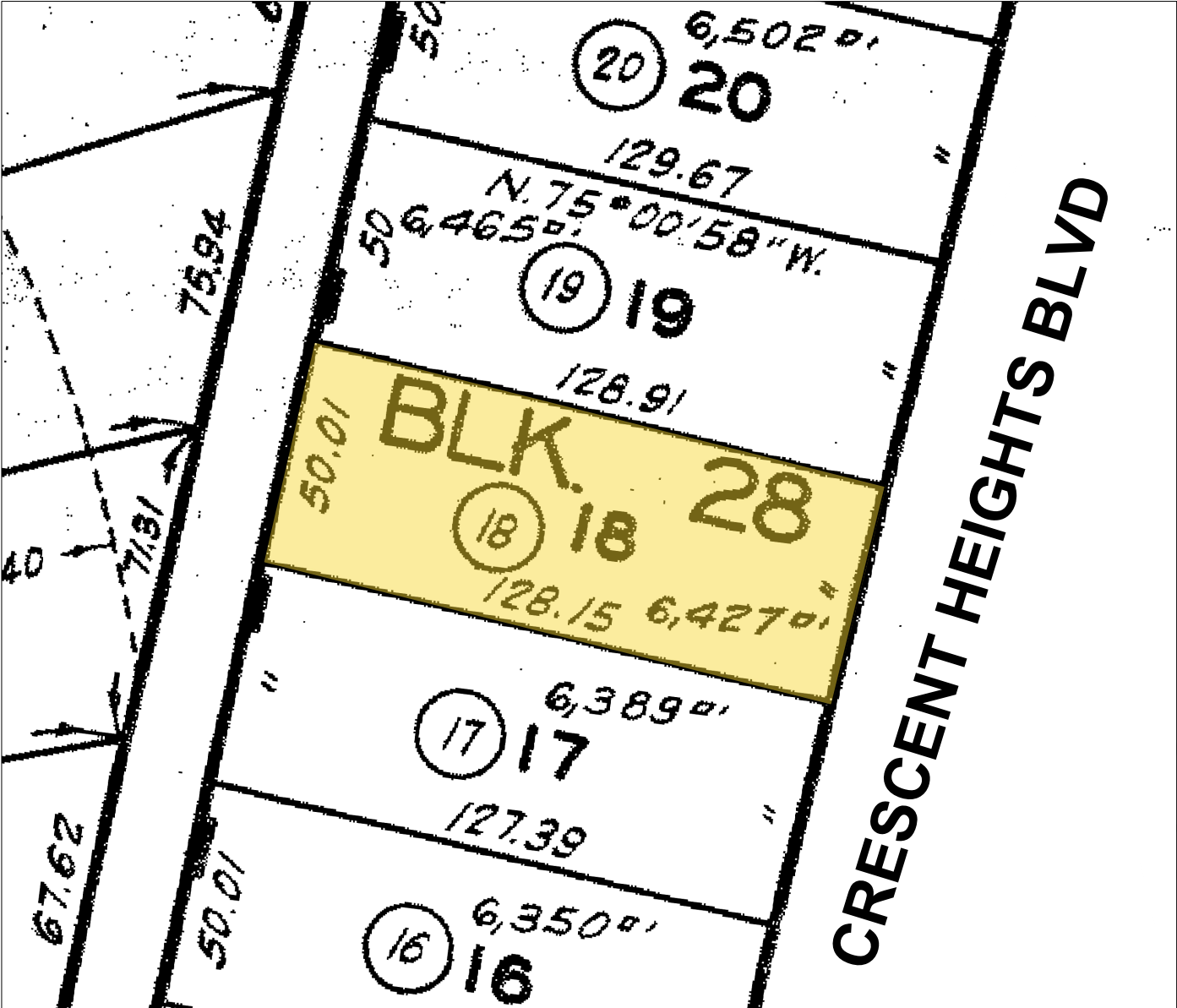

Legend

Property In Question - Fee

© 2024 Fidelity National Title Company 5000 Van Nuys Blvd., Suite 500 Sherman Oaks, CA 91403	Title Order No. : 1500-2402909, Preliminary Report dated February 6, 2024	Drawing Date : 02/22/2024 - FNFI
	Reference :	Assessor's Parcel No. : 5066-005-018
	Property : 1835 S Crescent Heights Blvd, Los Angeles, CA 90035-4616	Data :
This map/plat is being furnished as an aid in locating the herein described Land in relation to adjoining streets, natural boundaries and other land, and is not a survey of the land depicted. Except to the extent a policy of title insurance is expressly modified by endorsement, if any, the Company does not insure dimensions, distances, location of easements, acreage or other matters shown thereon.	Plat Showing : LOT 18 IN BLOCK 28 OF TRACT NO. 8193, IN THE CITY OF LOS ANGELES, COUNTY OF LOS ANGELES, STATE OF CALIFORNIA, AS PER MAP RECORDED IN BOOK 92 PAGES 66 TO 67 OF MAPS, IN THE OFFICE OF THE COUNTY RECORDER OF SAID COUNTY.	
	Sheet 1 of 1 Archive #	

Tax Search



Los Angeles, California
Searched: 5066-005-018
Order: 1500-2402909

Tax Year: 2023-2024
Tax Cover: 02/09/2024
Searched By: NEXTACE TPXML
LOGIN
Searched On: 2/20/2024 5:38 PM

Company: FIDELITY NATIONAL TITLE | SHERMAN OAKS - (FNFSTR) | 01 | CRN: 00036-00021

APN:	5066-005-018
Described As:	TRACT # 8193 LOT 18 BLOCK 28
Address:	1835 S CRESCENT HEIGHTS BLVD
City:	LOS ANGELES CITY
Billing Address:	1835 S CRESCENT HEIGHTS BL LOS ANGELES CA 90035
Assessed Owner(s):	NISHIO,RUBY TR RUBY NISHIO TRUST
Search As:	Lot 18 of Block 28 Map 92/66 (Tr 8193)

Tax Rate Area:	00067	Value	Conveyance Date:
Use Code:	0100	Land: 29,427.00	Conveying Instrument:
SINGLE RESIDENTIAL		Improvements: 40,732.00	Date Transfer Acquired:
Region Code:	CULVER CITY	Personal Property:	Vesting:
Flood Zone:		Fixtures:	Year Built: 1940
Zoning Code:	LARI	Inventory:	Year Last Modified: 1940
Taxability Code:		Exemptions	Square Footage
Tax Rate:	1.801263	Homeowner: 7,000.00	Land:
Auditor Tax Rate:	1.199386	Inventory:	Improvements: 1723
		Personal Property:	Tax Defaulted:
		Religious:	
		All Other:	
Bill #:		Net Taxable Value: 63,159.00	Total Tax: 1,137.66
Issue Date:	10/15/2023		

Installment	Amount	Penalty	Due Date	Status	Payment Date	Balance
1st	568.83	0.00	12/10/2023	PAID	11/01/2023	0.00
2nd	568.83	66.88	04/10/2024	UNPAID		568.83
Total Balance:						568.83

Bonds: 0	Parcel Changed:	Sold to State: 0	Mello-Roos: N	NSF: N
----------	-----------------	------------------	---------------	--------

Account	Special Lien Description	Amount
00170	LOS ANGELES COUNTY TRAUMA/EMERG SRVS	86.15
00177	SAFE CLEAN WATER	128.42
03071	LOS ANGELES COUNTY FLOOD CONTROL	27.78
03694	REGIONAL PARK AND OPEN SPACE DISTRICT PROPOSED MEASURE A	31.18
06111	LOS ANGELES COUNTY WEST VECTOR CONTROL DIST	13.95
18850	LOS ANGELES CITY LANDSCAPE & LIGHTING DISTRICT #96-1	17.44
18851	LOS ANGELES CITY LIGHT MAINTENANCE	53.07
18869	LOS ANGELES STORMWATER POLLUTION ABATEMENT	22.15

***** END OF REPORT *****

2810

When Recorded, Return to
 UNION OIL COMPANY OF CALIFORNIA
 Attn: Supervisor of Lease Processing
 P. O. Box 7600
 Los Angeles, California 90054 *aq*

DOCUMENTARY TAX: NO TAX DUE
 UNION OIL COMPANY OF CALIFORNIA

By Anita Page
 Anita Page

KNOW ALL MEN BY THESE PRESENTS:

THAT, WHEREAS, the land hereinafter referred to as "said land" includes all that certain real property situate in the City of Los Angeles, County of Los Angeles, State of California, described as follows:

Lot 18, Block 28 of Tract 8193 as per map recorded in Book 92, Pages 66 and 67 of Maps, in the office of the County Recorder of Los Angeles County,



together with all right, title and interest which the undersigned may now have or hereafter acquire in the real property included in any avenues, alleys, highways, roads or streets adjacent to the above described premises.

NOW, THEREFORE, for and in consideration of the sum of Ten Dollars (\$10.00), the receipt and adequacy of which is hereby acknowledged,

ISAMU NISHIO and RUBY NISHIO, his wife, Grantors

do hereby grant to Union Oil Company of California, a California corporation, its successors or assigns, hereinafter designated as Grantee, the non-exclusive easement and right to drill into, through and out of that portion of the subsurface of said land lying more than five hundred (500) feet below the surface thereof by means of a well or wells, the surface locations of which shall all be situated on lands other than said land, together with the sole and exclusive right to repair, re-drill, deepen, maintain, re-work, operate and abandon such well or wells and produce oil, gas or other hydrocarbon substances from and inject any substance or substances into the subsurface of lands other than said land by means of such well or wells.

Grantee, its successors or assigns, shall pay to Grantor, an annual rental for said easement while maintained by it, under or through said land, in the amount of One Hundred Dollars (\$100.00) per year, the rental to commence on the execution hereof and to continue until all such wells are abandoned in accordance with the requirements of the State of California or sooner terminated by Grantee.

Dated: May 10, 1969

Subscribing Witness:

L. G. Vavra
 L. G. VAVRA
L. G. Vavra
 L. G. VAVRA

Isamu Nishio
 Isamu Nishio
Ruby Nishio
 Ruby Nishio

STATE OF CALIFORNIA } ss.
 COUNTY OF LOS ANGELES

SUBSCRIBING WITNESS ACKNOWLEDGMENT

On May 12, 1969 before me, Jay Deane Kriens, a Notary Public in and for said County and State, personally appeared L. G. Vavra, known to me to be the person whose name is subscribed to the within instrument as a Witness thereto, who being by me duly sworn, deposes and says: That he resides in Los Angeles County, California, that the persons whose names are subscribed to said instrument as a party thereto are the persons therein described, and that said persons did execute and deliver the same, and they acknowledge to said affiant that they executed the same; and that said affiant subscribed his name thereto as a Witness.

IN WITNESS WHEREOF, I have hereunto set my hand and affixed my official seal the day and year in this certificate first above written.

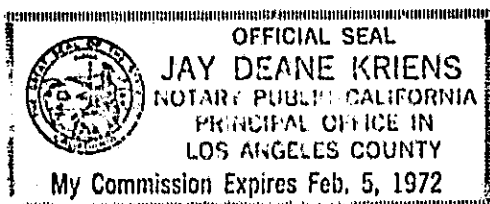

RECORDED IN OFFICIAL RECORDS
 OF LOS ANGELES COUNTY, CALIF.
 12 Min. 1 P.M. MAY 20 1969
 RAY E. LEE, Registrar-Recorder

221