



SACRAMENTO
10161 CROYDON WAY STE 1
SACRAMENTO, CA 95827
9163764014

Contract #: 53593-111123211628-2994
Inspection Date: 11/11/2023
Inspector: FARNUM, CHRISTOPHER W.

Homeowner Name: JAKE PATTERSON
Address: 7613 COMMONWEALTH DR
City State Zip: ANTELOPE, CA, 95843
Home Phone: 8184815874
Work Phone:

Ultimate Protection Home Pest Inspection

Please pay special attention to findings and comments below as these may indicate conditions that can lead to termite and pest problems.

EXTERIOR INSPECTION

PROPERTY DETAILS

Linear Feet:	<u>188</u>	Built Pre 1985:	<input checked="" type="checkbox"/>	Primary Use:	<u>Single Family Dwelling</u>
# of Stories:	<u>2</u>	Roof Type:	<u>Shingle Roof</u>	Foundation Type:	<u>Concrete</u>
Construction Type:	<u>Accessible Crawlspace</u>	Siding:	<u>Stucco</u>	Industry Type:	<u></u>
Square Footage:	<u>1761</u>	Lot Size:	<u>0.2</u>	# of Gas Meters:	<u></u>
Cubic Feet:	<u></u>	Eave Height:	<u></u>	Peak Height:	<u></u>

PROPERTY HAS A:

Cistern:	French Drain:	Well:
Visible Pond, Lake, Stream, or Waterway:	Sprinkler System Present:	
Exterior Slab (False Porch) Over Basement Area:	Gas Meter Have 3' Clearance:	

CONDUCTIVE CONDITIONS

Indications of pests, rodents, termites, wildlife, or other wood-destroying pests?	Live Subterranean Termites Found?
Damage Found?	Trees/shrubs on or against home?
Conditions on or around foundation conducive to termite attack?	Foundation slab/wall visible?
Conditions allowing water to collect around structure?	Openings large enough for pest/rodent/wildlife entry?
Gutters and downspouts clear of debris and standing water?	Siding Less Than 6" From Grade:
Styrofoam Insulation or "DRI-VIT" Below Grade?	Wood embedded in concrete?
Breeding Sites:	



SACRAMENTO
10161 CROYDON WAY STE 1
SACRAMENTO, CA 95827
9163764014

Contract #: 53593-111123211628-2994

Inspection Date: 11/11/2023

Inspector: FARNUM, CHRISTOPHER W.

INTERIOR INSPECTION

PROPERTY DETAILS

Sump Pump: A/C - Heat Ducts in or Below Slab:

Plenum A/C - Heat System: Radiant Heat:

CONDUCTIVE CONDITIONS

Indications Of Pests, Rodents, Termites,
Wildlife, Or Other Wood-Destroying Pests?

Live Subterranean Termites Found?

Damage Found?

Obvious Signs Of Leaks?

Musky Odors?

Bath Traps Installed Where Applicable?

Wall Separation/Cracks?

Sagging Or Bouncing Floors?

ATTIC

Number Of Attics: Attic Access Location: Inside - Hatch

Indications Of Pests, Rodents, Termites, Wildlife, Or Other Wood-Destroying Pests?

Adequate Ventilation?

Obvious Signs Of Leaks?

Attic Vents Screened?

Asbestos Present?

CRAWL SPACE

Number Of Crawl Spaces: _____ Crawl Space Access Location: _____

Height Of Crawl Space: _____ High Point Of Crawl Space: _____ Low Point Of Crawl Space: _____

Distance Between Joists: _____ Depth Of Joists: _____ # of electrical connections: _____

Indications of pests, rodents, termites, wildlife, fungi, or other wood-destroying pests? ☒

Wood debris, stored material or structure/ground contact?

Excessive Moisture?

Visible Plumbing Leaks?

Cracked foundation
walls/supports?

Sagging Or Cracked
Floor Joists?

Wood-Earth Contact?

Wood Debris In Crawl
Space?

Inadequate Ventilation In
Crawl Space?

Wood Embedded In
Concrete?

Entire Crawl Space
Accessible?

INSPECTOR'S STATEMENT OF VISIBLE DAMAGE

As noted

Date:

11/11/2023

TECHNICIAN'S STATEMENT OF VISIBLE DAMAGE

Date:

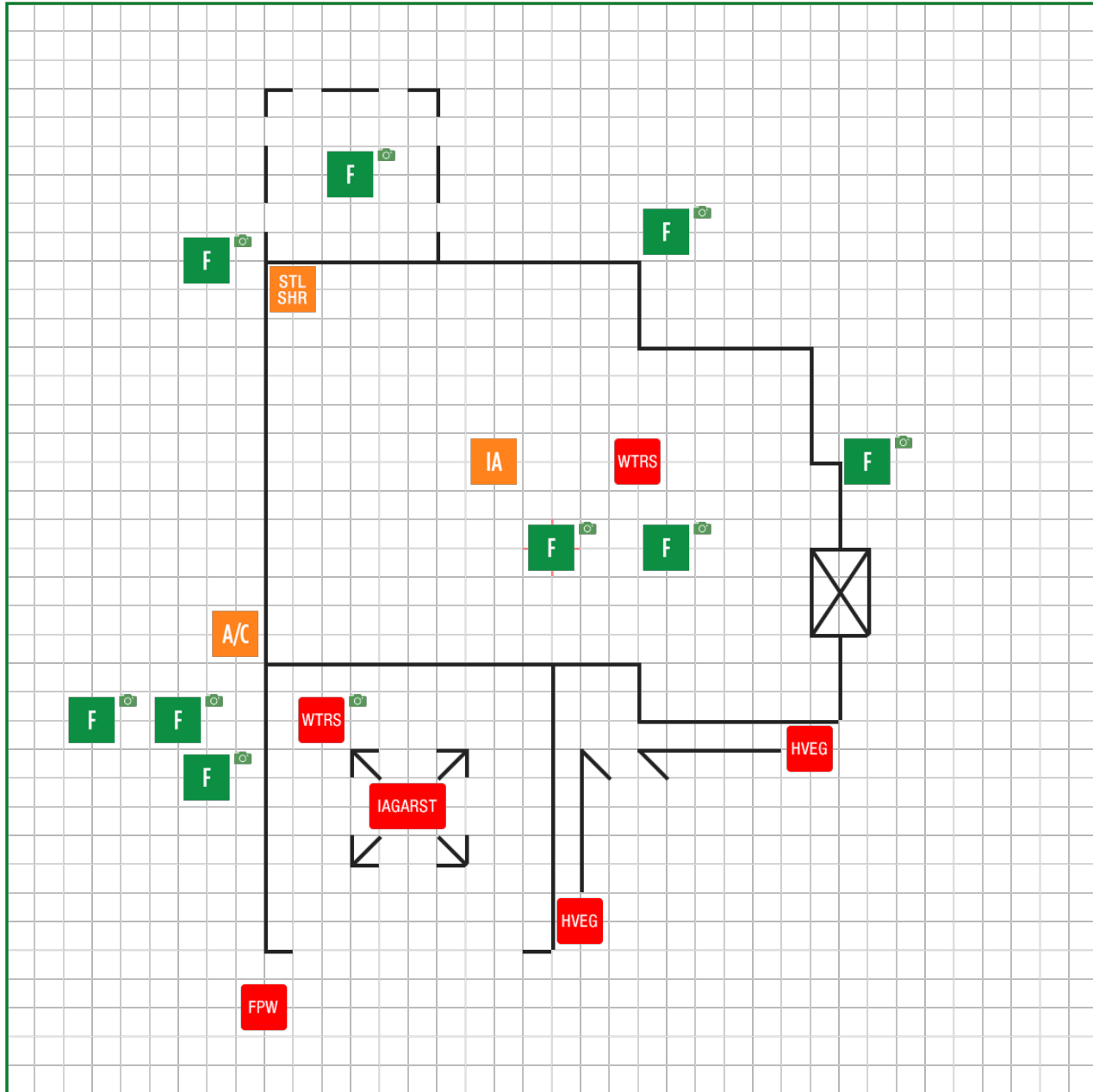

Scale 1:

This graph is a record of a visual, non-destructive inspection by Terminix of certain readily accessible areas of the identified property for visible termite infestation/damage. Terminix is not responsible for repairs to damages disclosed above. In addition, hidden damage may exist in concealed, obstructed or inaccessible areas. No attempt to remove siding, plastic or sheetrock insulation, carpeting, paneling, etc. to search for hidden damage was made. Terminix cannot guarantee that the damage disclosed by visual inspection of the premises shown above represents the entirety of the damage which may exist as of the date of the initial control application. Terminix shall not be responsible for repair of any existing damage including without limitation, any damage which existed in areas or in structural members which were not accessible for visual inspection as of the date of this graph.



SACRAMENTO
10161 CROYDON WAY STE 1
SACRAMENTO, CA 95827
9163764014

Contract #: 53593-111123211628-2994

Inspection Date: 11/11/2023

Inspector: FARNUM, CHRISTOPHER W.

FLOOR PLAN LEGEND

PROPERTY ELEMENTS

	Exterior Gas Grill		Water Shut-Off		Sprinkler Shut-Off		Gas Meter
	Air Conditioner		Exterior New Paint		Exterior Weather Door		Foam Board Insulation
	French Drain		Finished Garage Wall		Interior New Paint		Stall Shower
	Stump		Sump Pump		Visible Waterway		Zero Property Line

KEY TO EVIDENCE

	Access Holes Allowing Pest Entry		Ant Activity		Bed Bug Activity		Bird Activity
	Carpenter Ants Fume		Carpenter Ants Local Treatment		Carpenter Bee Local Treatment		Cellulose Debris
	Cistern		Cracks In Foundation Wall		Cracks In Stucco		Dampwood Termites
	Drywood Termites Local Treatment		Drywood Termites (Existing Customer)		Drywood Termites Preventative Treatment		Drywood Termites Fumigation
	Earth Contact		Excessive Moisture		Excessive Moisture In Subarea		Exterior Slab Over Basement Area
	Faulty Grade		Faulty Grade At Vent		Faulty Grade Flash Wall		Firewood At Foundation
	Flaking Peeling Wall		Flies		Fungus		Gnaw Marks/Debris (Rodent)
	Heavy Vegetation		Inaccessible Area(s) Attic: Duct Work		Inaccessible Area(s) Attic: Insulation		Inaccessible Area(s) Attic: No Clearance
	Inaccessible Area(s) Attic: No Opening		Inaccessible Area(s) Attic: Storage		Inaccessible Area(s) Attic: Closet Storage		Inaccessible Area(s) Attic: High Temp
	Inaccessible Area(s) Deck: No Clearance		Inaccessible Area(s) Deck: No Clearance		Inaccessible Area(s) Garage: Storage		Inaccessible Area(s)
	Inaccessible Subarea		Inadequate Ventilation		Large Gaps		Mice
	Mosquitoes		Missing Screens/Vent Covers		Plumbing Leak		Powder Post Beetles Fume
	Roaches		Rodents		Rodent Droppings		Rodent Tunneling In Insulation
	Rodent Tunneling Under Slab Or Concrete Pad		Rodent Waste (Droppings)		Rub Marks (Rodent)		Siding Less Than 6" From Grade
	Spiders		Standing Water in Subarea		Stucco Below Grade		Styrofoam Insulation Or DRI-Vit Below Grade
	Subterranean Termites (Existing Customer)		Subterranean Termites Preventative Treatment		Subterranean Termites Liquid Treatment		Subterranean Termites Local Treatment
	Subterranean Termites Curative Bait		Vent Below Grade		Water Stains		Water Stains: Deck Stucco
	Water Stains: Garage Ceiling		Water Stains: Attic		Wildlife		Wood Embedded In Concrete



SACRAMENTO
10161 CROYDON WAY STE 1
SACRAMENTO, CA 95827
9163764014

Contract #: 53593-111123211628-2994

Inspection Date: 11/11/2023

Inspector: FARNUM, CHRISTOPHER W.

FLOOR PLAN LEGEND

GENERAL TREATMENT SPECIFICATIONS

117	Trench or trench/rod soil adjacent to exterior foundation walls	117A	Vertically drill exterior attached slabs and treat soil beneath along point of attachment
118	Excavate soil beneath dirt-filled porch slab at point(s) of attachment to the structure and treat soil beneath	120	Vertically drill the dirt-filled porch slab and treat the soil beneath the slab along the point(s) of attachment to the structure
121A	Drill the exterior foundation wall of a crawl space or basement from the inside and treat the soil immediately beneath the dirt-filled porch slab by short-rodging along the point(s) of attachment to the structure		
121B	Drill through each side of the dirt-filled porch foundation wall per product label specifications and treat the soil immediately beneath the dirt-filled porch slab by short-rodging along the entire inside perimeter of the DFP		
121C	Drill foundation walls of the dirt-filled porch and treat the soil immediately beneath the slab by long-rodging adjacent to the entire inside perimeter of the DFP		
128	Trench, remove, and treat soil by the Backfill Method (see label)	129	Drill and treat voids of a double brick foundation wall per product label specifications
130	Drill and treat voids of a stone foundation wall per product label specifications	131	Drill and treat voids of a triple brick foundation wall per product label specifications
132	Drill and treat voids of a hollow block foundation wall per product label specifications	133	Drill and treat voids of a brick veneer foundation wall per product label specifications
134	Drill and treat all voids of a chimney per product label specifications	138	Drill and treat a subterranean termite infested wooden sill or plate
140	Drill and treat a subterranean termite infested wooden joist/s	145	Drill into voids of termite infested wood and inject product into inaccessible voids ,termite galleries and nests
146	Make small openings into termite shelter tubes and inject product inside	147	Make multiple openings into carton nests in building voids or in trees and make multiple injections of products to varying depths
160	Trench, trench and rod, or rod soil of planter box adjacent to the exterior foundation wall according to state specific treatment standards or to label directions, whichever apply		
501	Install In-ground Monitoring Station		

NON-CHEMICAL TREATMENT SPECIFICATIONS

101	Provide at least 14" clearance between wood and soil in the crawl space	102	Install access to ceiling of basement for inspection and/or treatment
104	Install door/s to provide access for treating soil adjacent to plumbing	105	Install crawl space access door
106	Install Automatic Vents	109	Remove cellulose debris and/or any other debris that would interfere with inspection or treatment in the crawl space
109A	Remove form boards	110	Scrape off termite tunnels
111	Set wooden supports on concrete pads to properly insulate wood to soil contact	135	Cut off stucco at least 3" above grade and remove stucco below grade
149	Remove wood to ground contacts	152	Break ground contact on step stringers
161	Prepare floor surface for drilling	205	Install a vapor barrier over the soil of a crawl space
206	Install floor supports to provide additional support		



SACRAMENTO
10161 CROYDON WAY STE 1
SACRAMENTO, CA 95827
9163764014

Contract #: 53593-111123211628-2994

Inspection Date: 11/11/2023

Inspector: FARNUM, CHRISTOPHER W.

FLOOR PLAN LEGEND

BASEMENT TREATMENT SPECIFICATIONS

122	Vertically drill basement concrete slab floor and treat the soil beneath	144	Drill and treat basement door frames
-----	--	-----	--------------------------------------

CRAWL SPACE TREATMENT SPECIFICATIONS

114	Trench or trench/rod soil adjacent to the inside of the foundation walls of a crawl space	115	Trench or trench and rod soil adjacent to the piers of a crawl space
116	Trench or trench and rod soil adjacent to soil pipes of a crawl space	119	Trench or trench and rod soil adjacent to a chimney of a crawl space

EXCLUSION/WILDLIFE TREATMENT SPECIFICATIONS

900	Trap - Wildlife	901	Install Mushroom/Turbine Vent Cage - Roof
902	Seal Mushroom/Termite Vent - In Attic	903	Install Plumbing Vent Cap - Roof
904	Screen Gable Vent	905	Screen Foundation Vent
906	Screen Soffit Vent	907	Repair Roof Return
908	Seal Pipe Penetration	909	Seal Hole In Wall/Foundation, Floor, Etc.
910	Install One-Way Door Exclusion Cage	911	Install Garage Door Seal
912	Install Dryer Vent Cover - Wall	913	Install Oven Vent Cover - Wall
914	Install Oven Vent Cage - Roof	915	Install Chimney Cap

PRE-CONSTRUCTION TREATMENT SPECIFICATIONS

171	Vertical treatment zone - trench or trench and rod soil adjacent to pillars and other interior foundation elements such as chimneys and soil pipes	172	Vertical treatment zone - trench or trench/rod soil adjacent to utility pipes, plumbing lines, and conduits that will penetrate through the slab (1 gallon/sqft)
173	Horizontal treatment zone - make a horizontal treatment to the entire surface area of soil or substrate to be covered beneath the concrete slab	174	Vertical treatment zone - upon completion of grading along the outside of the exterior foundation wall, treat the backfill by trenching or trenching/rodding the soil adjacent to the exterior foundation wall

SLAB TREATMENT SPECIFICATIONS

122A	Drill the slab per product label specifications along the expansion joint where two slabs meet and treat soil underneath	123	Treat soil adjacent to plumbing penetrations
123A	Drill the slab along one side of the partition wall per product label specifications and treat the soil beneath	123AA	Drill the slab along both sides of a load-bearing wall per product label specifications and treat the soil beneath
124	Drill through the exterior foundation wall immediately below the slab per product label specifications and treat the soil beneath by short-rodding from the outside	126	Vertically drill the slab along the inside perimeter of the foundation walls and treat the soil beneath the slab