



ISSUING OFFICE: HomeLight Title & Escrow Company, 701 North Brand Blvd, Suite 250, Glendale, CA 91203

FOR SETTLEMENT INQUIRIES, CONTACT:
HomeLight Title & Escrow Company
701 North Brand Blvd, Suite 250, Glendale, CA 91203

Title Officer: CA Title
Email: CATitle@homelight.com
Phone No.:
Fax No.:
Title No.: CA-23-14811

Escrow Officer: Shannon Roach
Email: shannon.roach@homelight.com
Phone No.: (818) 539-7826
Fax No.:
Escrow No.: CA-23-14811

PROPERTY ADDRESS(ES): 13913 Ramona Avenue, Hawthorne, CA 90250-6829

PRELIMINARY REPORT

In response to the above referenced application for a policy of title insurance, this company hereby reports that it is prepared to issue, or cause to be issued, as of the date hereof, a **First American Title Insurance Company Policy** or Policies of Title Insurance describing the land and the estate or interest therein hereinafter set forth, insuring against loss which may be sustained by reason of any defect, lien or encumbrance not shown or referred to as an Exception below or not excluded from coverage pursuant to the printed Schedules, Conditions and Stipulations of said Policy forms.

The printed Exceptions and Exclusions from the coverage of said Policy or Policies are set forth in Exhibit A attached. Copies of the Policy forms should be read. They are available from the office which issued this report.

Please read the exceptions shown or referred to below and the exceptions and exclusions set forth in Exhibit A of this report carefully. The exceptions and exclusions are meant to provide you with notice of matters which are not covered under the terms of the title insurance policy and should be carefully considered.

It is important to note that this preliminary report is not a written representation as to the condition of title and may not list all liens, defects, and encumbrances affecting title to the land.

This report (and any supplements or amendments hereto) is issued solely for the purpose of facilitating the issuance of a policy of title insurance and no liability is assumed hereby. If it is desired that liability be assumed prior to the issuance of a policy of title insurance, a Binder or Commitment should be requested.

The Form of Policy of Title Insurance contemplated by this report is:

ALTA Homeowner's (EAGLE) Policy (Rev. 12-2-13); And / Or
ALTA Loan Policy (6-17-06)

A Specific request should be made if another form or additional coverage is desired.

Dated: 06/08/2023 at 7:30 AM

SCHEDULE A

The estate or interest in the land hereinafter described or referred to covered by this Report is:

A Fee

Title to the said estate or interest at the date hereof is vested in:

Theresa Ann Baldus and Mark Steven Baldus, wife and husband as joint tenants

The land referred to in this Report is situated in the County of Los Angeles, State of California and is described as follows:

SEE LEGAL DESCRIPTION ATTACHED HERETO AND MADE A PART HEREOF AS EXHIBIT "A"

LEGAL DESCRIPTION
EXHIBIT A

Lot 15 in Block "D" of Tract 6095, in the City of Hawthorne, County of Los Angeles, State of California, as per Map recorded in Book 64 Page 44 of Maps, in the Office of the County Recorder of said County.

Assessor's Parcel Number: 4043-017-015

SCHEDULE B

The following exceptions will appear in policies when providing standard coverage as outlined below:

1. Property taxes, which are a lien not yet due and payable, including any assessments collected with taxes, to be levied for the fiscal year 2023-2024 which are a lien not yet payable.
2. Property taxes for the fiscal year shown below are paid. For proration purposes the amounts are:

Fiscal year: 2022-2023
1st Installment: \$4,601.45
2nd Installment: \$4,601.44
Exemption: \$7,000.00
Land: \$569,640.00
Improvements: \$142,406.00
Code Area: 04260
Assessment No: 4043-017-015
3. Assessments, if any, for community facility districts affecting said land which may exist by virtue of assessment maps or notices filed by said districts. Said assessments are collected with the County Taxes.
4. The lien of supplemental taxes, if any, assessed pursuant to the provisions of Chapter 3.5 (commencing with Section 75) of the revenue and taxation code of the State of California.
5. Water rights, claims or title to water in or under said land, whether or not shown by the public records.
6. An easement for the purpose shown below and rights incidental thereto as set forth in a document:

Purpose: poles and conduits
Recorded: in [Book 7419 Page 238](#) of Official Records.
Affects: the rear 5 feet of said land
7. Covenants, conditions and restrictions (Restrictions, if any, based on race, color, religion, sex, handicap, familial status or national origin are deleted.) as set forth in the document referred to in the numbered item last above shown.
8. An easement for the purpose shown below and rights incidental thereto as set forth in a document:

Purpose: utilities, public and/or private
Recorded: in [Book 16766 Page 261](#) of Official Records.
Affects: the rear 5 feet of said land
9. The fact that said land is included within a project area of the Redevelopment Agency shown below, and that proceedings for the redevelopment of said project have been instituted under the Redevelopment Law (such redevelopment to proceed only after the adoption of the redevelopment plan) as disclosed by a document:

Redevelopment Agency: the Redevelopment Plan for Redevelopment Project No. 2
Recorded: [November 29, 1984 as Instrument/File No. 84 1406428](#) of Official Records.

And as modified by an instrument recorded: [August 14, 1997 as Instrument No. 97 1264346](#) of Official Records
10. Deed of Trust to secure an indebtedness in the amount shown below, and any other obligations secured thereby:

Amount: \$450,000.00
Dated: October 27, 2020
Trustor: Mark Steven Baldus and Theresa Ann Baldus, husband and wife
Trustee: Heather Lovier
Beneficiary: Mortgage Electronic Registration System, Inc. MERS is a separate corporation that is acting solely as a nominee for Quicken Loans, LLC
Recorded: [March 30, 2021 as Instrument No. 20210491766](#) of Official Records
Loan No.: Not Set Out
11. This transaction may be subject to a Geographical Targeting Order ("GTO") issued pursuant to the Bank Secretary Act. Information necessary to comply with the GTO must be provided prior to closing. This transaction will not be insured until this information is submitted, reviewed and found to be complete.

12. We will require a Statement of Information from the parties named below in order to complete this report, based on the effect of documents, proceedings, liens, decrees, or other matter which do not specifically describe said land, but which, if any do exist, may affect the title or impose liens or encumbrances thereon.

Parties: All Parties

(Note: The Statement of Information is necessary to complete the search and examination of title under this order. Any title search includes matters that are indexed by name only, and having a completed Statement of Information assists the Company in the elimination of certain matters which appear to involve the parties but in fact another party with the same or similar name. Be assured that the Statement of Information is essential and will be kept strictly confidential to this file).

END OF SCHEDULE B



ISSUING OFFICE: HomeLight Title & Escrow Company 701 North Brand Blvd, Suite 250, Glendale, CA 91203

FOR SETTLEMENT INQUIRIES, CONTACT:
HomeLight Title & Escrow Company
701 North Brand Blvd, Suite 250, Glendale, CA 91203

YOUR NO.: CA-23-14811
OUR NO.: CA-23-14811
DATE: 06/08/2023

LENDERS SUPPLEMENTAL REPORT

THE ABOVE NUMBERED REPORT (INCLUDING ANY SUPPLEMENTS OR AMENDMENTS THERETO) IS HEREBY MODIFIED AND / OR SUPPLEMENTED IN ORDER TO REFLECT THE FOLLOWING ADDITIONAL ITEMS RELATING TO THE ISSUANCE OF AN AMERICAN LAND TITLE ASSOCIATION LOAN FORM POLICY AS FOLLOWS:

THIS REPORT IS PREPARATORY TO THE ISSUANCE OF AN ALTA LOAN POLICY. WE HAVE NO KNOWLEDGE OF ANY FACT THAT WOULD PRECLUDE THE ISSUANCE OF THE POLICY WITH CLTA ENDORSEMENT FORM 100 AND 116 ATTACHED.

WHEN ISSUED, THE CLTA ENDORSEMENT FORM 116 WILL REFERENCE A Residence (1-4 Families)

KNOWN AS:
13913 Ramona Avenue, Hawthorne, CA 90250-6829

ACCORDING TO THE PUBLIC RECORDS, THERE HAVE BEEN NO DEEDS CONVEYING THE LAND DESCRIBED HEREIN WITHIN A PERIOD OF TWENTY-FOUR (24) MONTHS PRIOR TO THE DATE OF THIS REPORT ESCEPT AS FOLLOWS:

None

NOTICE

NOTES: WE DEPOSIT FUNDS RECEIVED ON YOUR BEHALF IN STATE OR FEDERALLY-CHARTERED BANKS THAT ARE INSURED BY THE FEDERAL DEPOSIT INSURANCE CORPORATION ("FDIC" THE ACCOUNT IS CURRENTLY HELD AT BANKUNITED, NATIONAL ASSOCIATION).

FDIC DEPOSIT INSURANCE COVERAGE APPLIES TO A MAXIMUM AMOUNT OF \$250,000 PER DEPOSITOR FOR DEPOSITS HELD IN THE SAME LEGAL OWNERSHIP CATEGORY AT EACH BANK. FOR EXAMPLE, FUNDS HELD ON YOUR BEHALF IN AN ACCOUNT MAINTAINED BY US WILL BE COMBINED WITH ANY INDIVIDUAL ACCOUNTS HELD DIRECTLY BY YOU AT THE SAME BANK. YOU ARE RESPONSIBLE FOR MONITORING THE TOTAL AMOUNT OF DEPOSITS THAT ARE OWNED DIRECTLY OR INDIRECTLY BY YOU IN ANY ONE BANK.

IF YOU HAVE QUESTIONS ABOUT FDIC DEPOSIT INSURANCE, CONTACT YOUR FINANCIAL OR LEGAL ADVISORS OR GO TO [HTTP://WWW.FDIC.GOV/DEPOSIT/DEPOSITS/INDEX.HTML](http://www.fdic.gov/deposit/deposits/index.html). WE DO NOT GUARANTEE THE SOLVENCY OF ANY BANK INTO WHICH FUNDS ARE DEPOSITED AND WE ASSUME NO LIABILITY FOR ANY LOSS YOU INCUR DUE TO THE FAILURE, INSOLVENCY OR SUSPENSION OF OPERATIONS OF ANY BANK OR THE \$250,000 FDIC DEPOSIT INSURANCE LIMIT.

UNLESS OTHERWISE AGREED IN WRITING, EACH OF THE PRINCIPALS AGREES, UNDERSTANDS AND ACKNOWLEDGES THAT: THE ESCROW ACCOUNT IS NON-INTEREST- BEARING; NO FINANCIAL OR OTHER BENEFITS WILL BE EARNED BY OR PROVIDED TO ANY OF THE PRINCIPALS WITH RESPECT TO SUCH FUNDS' AND HOMELIGHT TITLE & ESCROW COMPANY AND ITS AFFILIATES MAY INSTEAD RECEIVE DIRECT AND INDIRECT FINANCIAL AND OTHER BENEFITS FROM THE DEPOSITORY WITH RESPECT TO SUCH FUNDS THESE BENEFITS SHALL BE TREATED AS ADDITIONAL COMPENSATION TO HOMELIGHT TITLE & ESCROW COMPANY FOR ITS SERVICES AS AN ESCROW HOLDER IN THIS TRANSACTION.

NOTE: IF APPLICABLE, AND UNLESS OTHERWISE DIRECTED IN WRITING, HOMELIGHT TITLE & ESCROW COMPANY ISSUES THE ALTA HOMEOWNER'S POLICY ON RESIDENTIAL PROPERTY SALE TRANSACTIONS.

NOTE: THIS COMPANY REQUIRES CURRENT BENEFICIARY DEMANDS PRIOR TO CLOSING. NO PAYOFFS WILL BE MADE USING "VERBAL" FIGURES

NOTE: EFFECTIVE JANUARY 1, 1990, ASSEMBLY BILL 512, ENACTED AS CHAPTER 598, WILL ADD SECTION 12413.1 TO THE CALIFORNIA INSURANCE CODE DEALING WITH THE "GOOD FUNDS" ISSUE. FUNDS DEPOSITED BY:

CASH AND BY ELECTRONIC TRANSFER (WIRED FUNDS) WILL BE AVAILABLE FOR SAME DAY DISBURSEMENTS.

CASHIER'S CHECKS, CERTIFIED CHECKS AND TELLER'S CHECKS WILL BE AVAILABLE FOR NEXT DAY DISBURSEMENTS.

ALL OTHER TYPES OF CHECKS WILL NOT BE AVAILABLE FOR DISBURSEMENT UNTIL THE DAY PROVIDED IN REGULATION CC ADOPTED BY THE FEDERAL RESERVE BOARD OF GOVERNORS.

A DRAFT WILL NOT BE AVAILABLE FOR DISBURSEMENT UNTIL THE DRAFT HAS BEEN SUBMITTED FOR COLLECTION AND PAYMENT RECEIVED BY OUR BANK.

PLEASE NOTE: THIS COMPANY WILL MAKE DISBURSEMENTS ONLY IN THE SAME MANNER AS WHICH FUNDS ARE RECEIVED. SHOULD THIS COMPANY BE REQUESTED TO MAKE ANY DISBURSEMENTS BY ELECTRONIC TRANSFER (WIRED FUNDS), THIS COMPANY WILL REQUIRE FUNDS TO BE DEPOSITED TO OUR ACCOUNT BY ELECTRONIC TRANSFER

LIST OF PRINTED EXCEPTIONS AND EXCLUSIONS (BY POLICY TYPE)

CLTA STANDARD COVERAGE POLICY – 1990

EXCLUSIONS FROM COVERAGE

The following matters are expressly excluded from the coverage of this policy and the Company will not pay loss or damage, costs, attorneys' fees or expenses which arise by reason of:

1. (a) Any law, ordinance or governmental regulation (including but not limited to building or zoning laws, ordinances, or regulations) restricting, regulating, prohibiting or relating (i) the occupancy, use, or enjoyment of the land; (ii) the character, dimensions or location of any improvement now or hereafter erected on the land; (iii) a separation in ownership or a change in the dimensions or area of the land or any parcel of which the land is or was a part; or (iv) environmental protection, or the effect of any violation of these laws, ordinances or governmental regulations, except to the extent that a notice of the enforcement thereof or a notice of a defect, lien, or encumbrance resulting from a violation or alleged violation affecting the land has been recorded in the public records at Date of Policy.
- (b) Any governmental police power not excluded by (a) above, except to the extent that a notice of the exercise thereof or notice of a defect, lien or encumbrance resulting from a violation or alleged violation affecting the land has been recorded in the public records at Date of Policy.
2. Rights of eminent domain unless notice of the exercise thereof has been recorded in the public records at Date of Policy, but not excluding from coverage any taking which has occurred prior to Date of Policy which would be binding on the rights of a purchaser for value without knowledge.
3. Defects, liens, encumbrances, adverse claims or other matters:
 - (a) whether or not recorded in the public records at Date of Policy, but created, suffered, assumed or agreed to by the insured claimant;
 - (b) not known to the Company, not recorded in the public records at Date of Policy, but known to the insured claimant and not disclosed in writing to the Company by the insured claimant prior to the date the insured claimant became an insured under this policy;
 - (c) resulting in no loss or damage to the insured claimant;
 - (d) attaching or created subsequent to Date of Policy; or
 - (e) resulting in loss or damage which would not have been sustained if the insured claimant had paid value for the insured mortgage or for the estate or interest insured by this policy.
4. Unenforceability of the lien of the insured mortgage because of the inability or failure of the insured at Date of Policy, or the inability or failure of any subsequent owner of the indebtedness, to comply with the applicable doing business laws of the state in which the land is situated.
5. Invalidity or unenforceability of the lien of the insured mortgage, or claim thereof, which arises out of the transaction evidenced by the insured mortgage and is based upon usury or any consumer credit protection or truth in lending law.
6. Any claim, which arises out of the transaction vesting in the insured the estate or interest insured by this policy or the transaction creating the interest of the insured lender, by reason of the operation of federal bankruptcy, state insolvency or similar creditors' rights laws.

EXCEPTIONS FROM COVERAGE - SCHEDULE B, PART I

This policy does not insure against loss or damage (and the Company will not pay costs, attorneys' fees or expenses) which arise by reason of:

1. Taxes or assessments which are not shown as existing liens by the records of any taxing authority that levies taxes or assessments on real property or by the public records. Proceedings by a public agency which may result in taxes or assessments, or notices of such proceedings, whether or not shown by the records of such agency or by the public, records.
2. Any facts, rights, interests, or claims which are not shown by the public records but which could be ascertained by an inspection of the land or which may be asserted by persons in possession thereof.
3. Easements, liens or encumbrances, or claims thereof, not shown by the public records.
4. Discrepancies, conflicts in boundary lines, shortage in area, encroachments, or any other facts which a correct survey would disclose, and which are not shown by the public records.
5. (a) Unpatented mining claims; (b) reservations or exceptions in patents or in Acts authorizing the issuance thereof; (c) water rights, claims or title to water, whether or not the matters excepted under (a), (b) or (c) are shown by the public records.
6. Any lien or right to a lien for services, labor or material not shown by the public records.

CLTA STANDARD COVERAGE POLICY – 1990

EXCLUSIONS

In addition to the Exceptions in Schedule B, You are not insured against loss, costs, attorneys' fees, and expenses resulting from:

1. Governmental police power, and the existence or violation of those portions of any law or government regulation concerning:
 - a. building;
 - b. zoning;
 - c. land use;
 - d. improvements on the Land;
 - e. land division; and
 - f. environmental protection.This Exclusion does not limit the coverage described in Covered Risk 8.a., 14, 15, 16, 18, 19, 20, 23 or 27.
2. The failure of Your existing structures, or any part of them, to be constructed in accordance with applicable building codes. This Exclusion does not limit the coverage described in Covered Risk 14 or 15.
3. The right to take the Land by condemning it. This Exclusion does not limit the coverage described in Covered Risk 17.
4. Risks:
 - a. that are created, allowed, or agreed to by You, whether or not they are recorded in the Public Records;
 - b. that are Known to You at the Policy Date, but not to Us, unless they are recorded in the Public Records at the Policy Date;
 - c. that result in no loss to You; or
 - d. that first occur after the Policy Date - this does not limit the coverage described in Covered Risk 7, 8.e., 25, 26, 27 or 28.
5. Failure to pay value for Your Title.

6. Lack of a right:
 - a. to any land outside the area specifically described and referred to in paragraph 3 of Schedule A; and
 - b. in streets, alleys, or waterways that touch the Land.This Exclusion does not limit the coverage described in Covered Risk 11 or 21.
7. The transfer of the Title to You is invalid as a preferential transfer or as a fraudulent transfer or conveyance under federal bankruptcy, state insolvency, or similar creditors' rights laws.
8. Contamination, explosion, fire, flooding, vibration, fracturing, earthquake, or subsidence.
9. Negligence by a person or an Entity exercising a right to extract or develop minerals, water, or any other substances.

LIMITATIONS ON COVERED RISKS

Your insurance for the following Covered Risks is limited on the Owner's Coverage Statement as follows:
For Covered Risk 16, 18, 19, and 21 Your Deductible Amount and Our Maximum Dollar Limit of Liability shown in Schedule A.
The deductible amounts and maximum dollar limits shown on Schedule A are as follows:

	<u>Your Deductible Amount</u>	<u>Our Maximum Dollar Limit of Liability</u>
Covered Risk 16:	1% of Policy Amount Shown in Schedule A or \$2,500.00 (whichever is less)	\$10,000
Covered Risk 18:	1% of Policy Amount Shown in Schedule A or \$5,000.00 (whichever is less)	\$25,000
Covered Risk 19:	1% of Policy Amount Shown in Schedule A or \$5,000.00 (whichever is less)	\$25,000
Covered Risk 21:	1% of Policy Amount Shown in Schedule A or \$2,500.00 (whichever is less)	\$5,000

2006 ALTA LOAN POLICY (06-17-06) EXCLUSIONS FROM COVERAGE

The following matters are expressly excluded from the coverage of this policy, and the Company will not pay loss or damage, costs, attorneys' fees, or expenses that arise by reason of:

1. (a) Any law, ordinance, permit, or governmental regulation (including those relating to building and zoning) restricting, regulating, prohibiting, or relating to
 - (i) the occupancy, use, or enjoyment of the Land;
 - (ii) the character, dimensions, or location of any improvement erected on the Land;
 - (iii) the subdivision of land; or
 - (iv) environmental protection;or the effect of any violation of these laws, ordinances, or governmental regulations. This Exclusion 1(a) does not modify or limit the coverage provided under Covered Risk 5.
- (b) Any governmental police power. This Exclusion 1(b) does not modify or limit the coverage provided under Covered Risk 6.
2. Rights of eminent domain. This Exclusion does not modify or limit the coverage provided under Covered Risk 7 or 8.
3. Defects, liens, encumbrances, adverse claims, or other matters
 - (a) created, suffered, assumed, or agreed to by the Insured Claimant;
 - (b) not Known to the Company, not recorded in the Public Records at Date of Policy, but Known to the Insured Claimant and not disclosed in writing to the Company by the Insured Claimant prior to the date the Insured Claimant became an Insured under this policy;
 - (c) resulting in no loss or damage to the Insured Claimant;
 - (d) attaching or created subsequent to Date of Policy (however, this does not modify or limit the coverage provided under Covered Risk 11, 13, or 14); or
 - (e) resulting in loss or damage that would not have been sustained if the Insured Claimant had paid value for the Insured Mortgage.
4. Unenforceability of the lien of the Insured Mortgage because of the inability or failure of an Insured to comply with applicable doing-business laws of the state where the Land is situated.
5. Invalidity or unenforceability in whole or in part of the lien of the Insured Mortgage that arises out of the transaction evidenced by the Insured Mortgage and is based upon usury or any consumer credit protection or truth-in-lending law.
6. Any claim, by reason of the operation of federal bankruptcy, state insolvency, or similar creditors' rights laws, that the transaction creating the lien of the Insured Mortgage, is
 - (a) a fraudulent conveyance or fraudulent transfer, or
 - (b) a preferential transfer for any reason not stated in Covered Risk 13(b) of this policy.
7. Any lien on the Title for real estate taxes or assessments imposed by governmental authority and created or attaching between Date of Policy and the date of recording of the Insured Mortgage in the Public Records. This Exclusion does not modify or limit the coverage provided under Covered Risk 11(b).

The above policy form may be issued to afford either Standard Coverage or Extended Coverage. In addition to the above Exclusions from Coverage, the Exceptions from Coverage in a Standard Coverage policy will also include the following Exceptions from Coverage:

EXCEPTIONS FROM COVERAGE

Except as provided in Schedule B - Part II, or This policy does not insure against loss or damage, and the Company will not pay costs, attorneys' fees or expenses, that arise by reason of:

PART I

The above policy form may be issued to afford either Standard Coverage or Extended Coverage. In addition to the above Exclusions from Coverage, the Exceptions from Coverage in a Standard Coverage policy will also include the following Exceptions from Coverage:

1. (a) Taxes or assessments that are not shown as existing liens by the records of any taxing authority that levies taxes or assessments on real property or by the Public Records; (b) proceedings by a public agency that may result in taxes or assessments, or notices of such proceedings, whether or not shown by the records of such agency or by the Public Records.
2. Any facts, rights, interests, or claims that are not shown by the Public Records but that could be ascertained by an inspection of the Land or that may be asserted by persons in possession of the Land.
3. Easements, liens or encumbrances, or claims thereof, not shown by the Public Records.
4. Any encroachment, encumbrance, violation, variation, or adverse circumstance affecting the Title that would be disclosed by an accurate and complete land survey of the Land and not shown by the Public Records.
5. (a) Unpatented mining claims; (b) reservations or exceptions in patents or in Acts authorizing the issuance thereof; (c) water rights, claims or title to water, whether or not the matters excepted under (a), (b), or (c) are shown by the Public Records.
6. Any lien or right to a lien for services, labor or material unless such lien is shown by the Public Records at Date of Policy.

PART II

In addition to the matters set forth in Part I of this Schedule, the Title is subject to the following matters, and the Company insures against loss or damage sustained in the event that they are not subordinate to the lien of the Insured Mortgage:

2006 ALTA OWNER'S POLICY (06-17-06) EXCLUSIONS FROM COVERAGE

The following matters are expressly excluded from the coverage of this policy, and the Company will not pay loss or damage, costs, attorneys' fees, or expenses that arise by reason of:

1. (a) Any law, ordinance, permit, or governmental regulation (including those relating to building and zoning) restricting, regulating, prohibiting, or relating to
 - (i) the occupancy, use, or enjoyment of the Land;
 - (ii) the character, dimensions, or location of any improvement erected on the Land;
 - (iii) the subdivision of land; or
 - (iv) environmental protection;or the effect of any violation of these laws, ordinances, or governmental regulations. This Exclusion 1(a) does not modify or limit the coverage provided under Covered Risk 5.
- (b) Any governmental police power. This Exclusion 1(b) does not modify or limit the coverage provided under Covered Risk 6.
2. Rights of eminent domain. This Exclusion does not modify or limit the coverage provided under Covered Risk 7 or 8.
3. Defects, liens, encumbrances, adverse claims, or other matters
 - (a) created, suffered, assumed, or agreed to by the Insured Claimant;
 - (b) not Known to the Company, not recorded in the Public Records at Date of Policy, but Known to the Insured Claimant and not disclosed in writing to the Company by the Insured Claimant prior to the date the Insured Claimant became an Insured under this policy;
 - (c) resulting in no loss or damage to the Insured Claimant;
 - (d) attaching or created subsequent to Date of Policy (however, this does not modify or limit the coverage provided under Covered Risk 9 and 10); or
 - (e) resulting in loss or damage that would not have been sustained if the Insured Claimant had paid value for the Title.
4. Any claim, by reason of the operation of federal bankruptcy, state insolvency, or similar creditors' rights laws, that the transaction vesting the Title as shown in Schedule A, is
 - (a) a fraudulent conveyance or fraudulent transfer; or
 - (b) a preferential transfer for any reason not stated in Covered Risk 9 of this policy.
5. Any lien on the Title for real estate taxes or assessments imposed by governmental authority and created or attaching between Date of Policy and the date of recording of the deed or other instrument of transfer in the Public Records that vests Title as shown in Schedule A.

The above policy form may be issued to afford either Standard Coverage or Extended Coverage. In addition to the above Exclusions from Coverage, the Exceptions from Coverage in a Standard Coverage policy will also include the following Exceptions from Coverage:

EXCEPTIONS FROM COVERAGE

This policy does not insure against loss or damage, and the Company will not pay costs, attorneys' fees or expenses, that arise by reason of: [The above policy form may be issued to afford either Standard Coverage or Extended Coverage. In addition to the above Exclusions from Coverage, the Exceptions from Coverage in a Standard Coverage policy will also include the following Exceptions from Coverage:

1. (a) Taxes or assessments that are not shown as existing liens by the records of any taxing authority that levies taxes or assessments on real property or by the Public Records; (b) proceedings by a public agency that may result in taxes or assessments, or notices of such proceedings, whether or not shown by the records of such agency or by the Public Records.
2. Any facts, rights, interests, or claims that are not shown by the Public Records but that could be ascertained by an inspection of the Land or that may be asserted by persons in possession of the Land.
3. Easements, liens or encumbrances, or claims thereof, not shown by the Public Records.
4. Any encroachment, encumbrance, violation, variation, or adverse circumstance affecting the Title that would be disclosed by an accurate and complete land survey of the Land and not shown by the Public Records.
5. (a) Unpatented mining claims; (b) reservations or exceptions in patents or in Acts authorizing the issuance thereof; (c) water rights, claims or title to water, whether or not the matters excepted under (a), (b), or (c) are shown by the Public Records.
6. Any lien or right to a lien for services, labor or material unless such lien is shown by the Public Records at Date of Policy.
7. [Variable exceptions such as taxes, easements, CC&R's, etc. shown here.]

ALTA EXPANDED COVERAGE RESIDENTIAL LOAN POLICY – ASSESSMENTS PRIORITY (04-02-15) EXCLUSIONS FROM COVERAGE

The following matters are expressly excluded from the coverage of this policy and the Company will not pay loss or damage, costs, attorneys' fees or expenses which arise by reason of:

1. (a) Any law, ordinance, permit, or governmental regulation (including those relating to building and zoning) restricting, regulating, prohibiting, or relating to

- (i) the occupancy, use, or enjoyment of the Land;
- (ii) the character, dimensions, or location of any improvement erected on the Land;
- (iii) the subdivision of land; or
- (iv) environmental protection;

or the effect of any violation of these laws, ordinances, or governmental regulations. This Exclusion 1(a) does not modify or limit the coverage provided under Covered Risk 5, 6, 13(c), 13(d), 14 or 16.

- (b) Any governmental police power. This Exclusion 1(b) does not modify or limit the coverage provided under Covered Risk 5, 6, 13(c), 13(d), 14 or 16.
- 2. Rights of eminent domain. This Exclusion does not modify or limit the coverage provided under Covered Risk 7 or 8.
- 3. Defects, liens, encumbrances, adverse claims, or other matters
 - (a) created, suffered, assumed, or agreed to by the Insured Claimant;
 - (b) not Known to the Company, not recorded in the Public Records at Date of Policy, but Known to the Insured Claimant and not disclosed in writing to the Company by the Insured Claimant prior to the date the Insured Claimant became an Insured under this policy;
 - (c) resulting in no loss or damage to the Insured Claimant;
 - (d) attaching or created subsequent to Date of Policy (however, this does not modify or limit the coverage provided under Covered Risk 11, 16, 17, 18, 19, 20, 21, 22, 23, 24, 27 or 28); or
 - (e) resulting in loss or damage that would not have been sustained if the Insured Claimant had paid value for the Insured Mortgage.
- 4. Unenforceability of the lien of the Insured Mortgage because of the inability or failure of an Insured to comply with applicable doing-business laws of the state where the Land is situated.
- 5. Invalidity or unenforceability in whole or in part of the lien of the Insured Mortgage that arises out of the transaction evidenced by the Insured Mortgage and is based upon usury, or any consumer credit protection or truth-in-lending law. This Exclusion does not modify or limit the coverage provided in Covered Risk 26.
- 6. Any claim of invalidity, unenforceability or lack of priority of the lien of the Insured Mortgage as to Advances or modifications made after the Insured has Knowledge that the vestee shown in Schedule A is no longer the owner of the estate or interest covered by this policy. This Exclusion does not modify or limit the coverage provided in Covered Risk 11.
- 7. Any lien on the Title for real estate taxes or assessments imposed by governmental authority and created or attaching subsequent to Date of Policy. This Exclusion does not modify or limit the coverage provided in Covered Risk 11(b) or 25.
- 8. The failure of the residential structure, or any portion of it, to have been constructed before, on or after Date of Policy in accordance with applicable building codes. This Exclusion does not modify or limit the coverage provided in Covered Risk 5 or 6.
- 9. Any claim, by reason of the operation of federal bankruptcy, state insolvency, or similar creditors' rights laws, that the transaction creating the lien of the Insured Mortgage, is
 - (a) a fraudulent conveyance or fraudulent transfer, or
 - (b) a preferential transfer for any reason not stated in Covered Risk 27(b) of this policy.
- 10. Contamination, explosion, fire, flooding, vibration, fracturing, earthquake, or subsidence.
- 11. Negligence by a person or an Entity exercising a right to extract or develop minerals, water, or any other substances.



PRIVACY NOTICE

Effective: October 1, 2019

Notice Last Updated: January 1, 2021

This Privacy Notice describes how First American Financial Corporation and its subsidiaries and affiliates (together referred to as “First American,” “we,” “us,” or “our”) collect, use, store, and share your information. This Privacy Notice applies to information we receive from you offline only, as well as from third parties, when you interact with us and/or use and access our services and products (“Products”). For more information about our privacy practices, including our online practices, please visit <https://www.firstam.com/privacy-policy/>. The practices described in this Privacy Notice are subject to applicable laws in the places in which we operate.

What Type Of Information Do We Collect About You? We collect a variety of categories of information about you. To learn more about the categories of information we collect, please visit <https://www.firstam.com/privacy-policy/>.

How Do We Collect Your Information? We collect your information: (1) directly from you; (2) automatically when you interact with us; and (3) from third parties, including business parties and affiliates.

How Do We Use Your Information? We may use your information in a variety of ways, including but not limited to providing the services you have requested, fulfilling your transactions, comply with relevant laws and our policies, and handling a claim. To learn more about how we may use your information, please visit <https://www.firstam.com/privacy-policy/>.

How Do We Share Your Information? We do not sell your personal information. We only share your information, including to subsidiaries, affiliates, and to unaffiliated third parties: (1) with your consent; (2) in a business transfer; (3) to service providers; and (4) for legal process and protection. To learn more about how we share your information, please visit <https://www.firstam.com/privacy-policy/>.

How Do We Store and Protect Your Information? The security of your information is important to us. That is why we take commercially reasonable steps to make sure your information is protected. We use our best efforts to maintain commercially reasonable technical, organizational, and physical safeguards, consistent with applicable law, to protect your information.

How Long Do We Keep Your Information? We keep your information for as long as necessary in accordance with the purpose for which it was collected, our business needs, and our legal and regulatory obligations.

Your Choices We provide you the ability to exercise certain controls and choices regarding our collection, use, storage, and sharing of your information. You can learn more about your choices by visiting <https://www.firstam.com/privacy-policy/>.

International Jurisdictions: Our Products are offered in the United States of America (US), and are subject to US federal, state, and local law. If you are accessing the Products from another country, please be advised that you may be transferring your information to us in the US, and you consent to that transfer and use of your information in accordance with this Privacy Notice. You also agree to abide by the applicable laws of applicable US federal, state, and local laws concerning your use of the Products, and your agreements with us.

We may change this Privacy Notice from time to time. Any and all changes to this Privacy Notice will be reflected on this page, and where appropriate provided in person or by another electronic method. YOUR CONTINUED USE, ACCESS, OR INTERACTION WITH OUR PRODUCTS OR YOUR CONTINUED COMMUNICATIONS WITH US AFTER THIS NOTICE HAS BEEN PROVIDED TO YOU WILL REPRESENT THAT YOU HAVE READ AND UNDERSTOOD THIS PRIVACY NOTICE.

Contact Us dataprivacy@firstam.com or toll free at 1-866-718-0097.

For California Residents

If you are a California resident, you may have certain rights under California law, including but not limited to the California Consumer Privacy Act of 2018 (“CCPA”). All phrases used in this section shall have the same meaning as those phrases are used under California law, including the CCPA.

Right to Know. You have a right to request that we disclose the following information to you: (1) the categories of personal information we have collected about or from you; (2) the categories of sources from which the personal information was collected; (3) the business or commercial purpose for such collection and/or disclosure; (4) the categories of third parties with whom we have shared your personal information; and (5) the specific pieces of your personal information we have collected. To submit a verified request for this information, go to our online privacy policy at www.firstam.com/privacy-policy to submit your request or call toll-free at 1-866-718-0097. You may also designate an authorized agent to submit a request on your behalf by going to our online privacy policy at www.firstam.com/privacy-policy to submit your request or by calling toll-free at 1-866-718-0097.

Right of Deletion. You also have a right to request that we delete the personal information we have collected from and about you. This right is subject to certain exceptions available under the CCPA and other applicable law. To submit a verified request for deletion, go to our online privacy policy at www.firstam.com/privacy-policy to submit your request or call toll-free at 1-866-718-0097. You may also designate an authorized agent to submit a request on your behalf by going to our online privacy policy at www.firstam.com/privacy-policy to submit your request or by calling toll-free at 1-866-718-0097.

Verification Process. For either a request to know or delete, we will verify your identity before responding to your request. To verify your identity, we will generally match the identifying information provided in your request with the information we have on file about you. Depending on the sensitivity of the information requested, we may also utilize more stringent verification methods to verify your identity, including but not limited to requesting additional information from you and/or requiring you to sign a declaration under penalty of perjury.

Notice of Sale. We do not sell California resident information, nor have we sold California resident information in the past 12 months. We have no actual knowledge of selling the information of minors under the age of 16.

Right of Non-Discrimination. You have a right to exercise your rights under California law, including under the CCPA, without suffering discrimination. Accordingly, First American will not discriminate against you in any way if you choose to exercise your rights under the CCPA.

Notice of Collection. To learn more about the categories of personal information we have collected about California residents over the last 12 months, please see “What Information Do We Collect About You” in <https://www.firstam.com/privacy-policy>. To learn about the sources from which we have collected that information, the business and commercial purpose for its collection, and the categories of third parties with whom we have shared that information, please see “How Do We Collect Your Information”, “How Do We Use Your Information”, and “How Do We Share Your Information” in <https://www.firstam.com/privacy-policy>.

Notice of Sale. We have not sold the personal information of California residents in the past 12 months.

Notice of Disclosure. To learn more about the categories of personal information we may have disclosed about California residents in the past 12 months, please see “How Do We Use Your Information” and “How Do We Share Your Information” in <https://www.firstam.com/privacy-policy>.

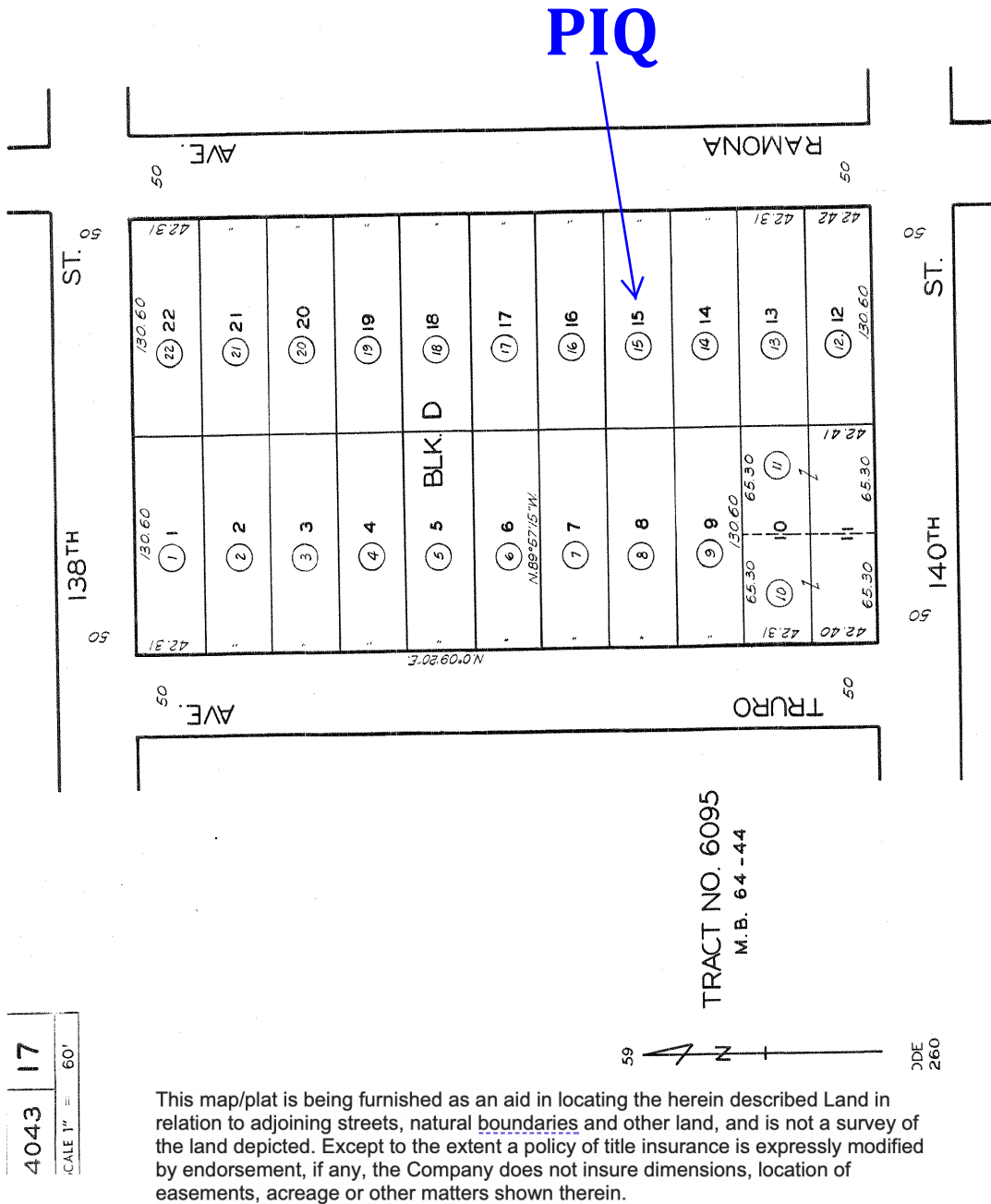

This map/plat is being furnished as an aid in locating the herein described Land in relation to adjoining streets, natural boundaries and other land, and is not a survey of the land depicted. Except to the extent a policy of title insurance is expressly modified by endorsement, if any, the Company does not insure dimensions, location of easements, acreage or other matters shown therein.