



Fidelity National Title Company

5000 Van Nuys Blvd., Suite 500, Sherman Oaks, CA 91403
Phone: (818) 881-7800

Issuing Policies of Fidelity National Title Insurance Company

ORDER NO.: **00195463-994-VNO-CH**

LOAN NO.:

Escrow Officer: Van Nuys Title Only EO
Title Officer: Cesar M. Hernandez
Phone: (818) 758-6869
Fax: (818) 475-5001
Email: team.cesar@fnf.com

West Coast Escrow
11835 W Olympic Blvd
Los Angeles, CA 90064

ATTN: Denyse Orvis
YOUR REF: WL-19130

PROPERTY: **11421 Chenault Street, Los Angeles, CA**

PRELIMINARY REPORT

*In response to the application for a policy of title insurance referenced herein, **Fidelity National Title Company** hereby reports that it is prepared to issue, or cause to be issued, as of the date hereof, a policy or policies of title insurance describing the land and the estate or interest therein hereinafter set forth, insuring against loss which may be sustained by reason of any defect, lien or encumbrance not shown or referred to as an exception herein or not excluded from coverage pursuant to the printed Schedules, Conditions and Stipulations or Conditions of said policy forms.*

The printed Exceptions and Exclusions from the coverage and Limitations on Covered Risks of said policy or policies are set forth in Attachment One. The policy to be issued may contain an arbitration clause. When the Amount of Insurance is less than that set forth in the arbitration clause, all arbitrable matters shall be arbitrated at the option of either the Company or the Insured as the exclusive remedy of the parties. Limitations on Covered Risks applicable to the CLTA and ALTA Homeowner's Policies of Title Insurance which establish a Deductible Amount and a Maximum Dollar Limit of Liability for certain coverages are also set forth in Attachment One. Copies of the policy forms should be read. They are available from the office which issued this report.

This report (and any supplements or amendments hereto) is issued solely for the purpose of facilitating the issuance of a policy of title insurance and no liability is assumed hereby. If it is desired that liability be assumed prior to the issuance of a policy of title insurance, a Binder or Commitment should be requested.

The policy(s) of title insurance to be issued hereunder will be policy(s) of Fidelity National Title Insurance Company, a Florida corporation.

Please read the exceptions shown or referred to herein and the exceptions and exclusions set forth in Attachment One of this report carefully. The exceptions and exclusions are meant to provide you with notice of matters which are not covered under the terms of the title insurance policy and should be carefully considered.

It is important to note that this preliminary report is not a written representation as to the condition of title and may not list all liens, defects and encumbrances affecting title to the land.

Countersigned by:

Cindy Fried

Authorized Signature



Fidelity National Title Company

5000 Van Nuys Blvd., Suite 500, Sherman Oaks, CA 91403
Phone: (818) 881-7800

PRELIMINARY REPORT

EFFECTIVE DATE: **March 28, 2018 at 7:30 a.m.**

ORDER NO.: 00195463-994-VNO-CH

The form of policy or policies of title insurance contemplated by this report is:

ALTA Homeowner's Policy of Title Insurance (12-2-13)
ALTA Extended Loan Policy (6-17-06)

1. THE ESTATE OR INTEREST IN THE LAND HEREINAFTER DESCRIBED OR REFERRED TO COVERED BY THIS REPORT IS:

A FEE

2. TITLE TO SAID ESTATE OR INTEREST AT THE DATE HEREOF IS VESTED IN:

Elevate Elite Homes, L.P., a Delaware Limited Partnership

3. THE LAND REFERRED TO IN THIS REPORT IS DESCRIBED AS FOLLOWS:

See Exhibit A attached hereto and made a part hereof.

EXHIBIT A
LEGAL DESCRIPTION

THE LAND REFERRED TO HEREIN BELOW IS SITUATED IN THE CITY OF LOS ANGELES, IN THE COUNTY OF LOS ANGELES, STATE OF CALIFORNIA, AND IS DESCRIBED AS FOLLOWS:

LOT 70 OF TRACT NO. 7181, IN THE CITY OF LOS ANGELES, COUNTY OF LOS ANGELES, STATE OF CALIFORNIA, AS PER MAP RECORDED IN BOOK 120, PAGE 79 OF MAPS, IN THE OFFICE OF THE COUNTY RECORDER OF SAID COUNTY.

APN: **4365-012-006**

EXCEPTIONS

AT THE DATE HEREOF, ITEMS TO BE CONSIDERED AND EXCEPTIONS TO COVERAGE IN ADDITION TO THE PRINTED EXCEPTIONS AND EXCLUSIONS IN SAID POLICY FORM WOULD BE AS FOLLOWS:

1. Property taxes, which are a lien not yet due and payable, including any assessments collected with taxes to be levied for the fiscal year 2018-2019.
2. Supplemental Assessment for 2016

Bill No.: 16010
1st Installment: \$2,147.73 Paid
Must Be Paid By: April 30, 2018
2nd Installment: \$2,899.97 Open
Must Be Paid By: August 31, 2018

3. Supplemental Assessment for 2017

Bill No.: 17010
1st Installment: \$8,570.84 Paid
Must Be Paid By: April 30, 2018
2nd Installment: \$8,668.41 Open
Must Be Paid By: August 31, 2018

4. The lien of supplemental or escaped assessments of property taxes, if any, made pursuant to the provisions of Chapter 3.5 (commencing with Section 75) or Part 2, Chapter 3, Articles 3 and 4, respectively, of the Revenue and Taxation Code of the State of California as a result of the transfer of title to the vestee named in Schedule A or as a result of changes in ownership or new construction occurring prior to Date of Policy.

Note: If said supplementals (if any) are not posted prior to the date of closing, this company assumes no liability for payment thereof.

5. Water rights, claims or title to water, whether or not disclosed by the public records.
6. Easement(s) for the purpose(s) shown below and rights incidental thereto as granted in a document:

Granted To: City of Los Angeles
Purpose: Pole lines and conduits
Recording No: [Book 11748, Page 153](#), Official Records
Affects: Rear 4 feet of said land

No representation is made as to the present ownership of said easement

7. Easement(s) for the purpose(s) shown below and rights incidental thereto as set forth in a document:

Purpose: Pole lines and conduits
Recording No.: [Book 15803, Page 166](#), Official Records
Affects: Rear 4 feet of said land

8. An oil and gas lease for the term therein provided with certain covenants, conditions and provisions, together with easements, if any, as set forth therein.

Dated: 12/05/1963
Lessor: James M. Barrie and Elizabeth Barrie
Lessee: Aladdin Oil Corporation
Recording Date: September 7, 1966
Recording No.: [2614Book M-2335, Page 862](#), Official Records

EXCEPTIONS
(Continued)

Said lease affects that portion of said land lying below a depth of 500 feet from the surface thereof.

Said lease provides for no right of surface entry.

No insurance is made as to the present ownership of the leasehold created by said lease, nor as to other matters affecting the rights or interests of the lessor or lessee in said lease.

9. An instrument entitled Master Covenant and Agreement

Recording Date: March 6, 2017
Recording No.: [20170255102](#), Official Records

Which among other things provides: As provided therein

Reference is hereby made to said document for full particulars.

This covenant and agreement provides that it shall be binding upon any future owners, encumbrances, their successors or assigns, and shall continue in effect until the advisory agency approves termination.

10. A deed of trust to secure an indebtedness in the amount shown below,

Amount: \$1,803,265.00
Dated: February 24, 2017
Trustor/Grantor: Elevate Elite Homes, L.P., a Delaware Limited Partnership
Trustee: Provident Title Company
Beneficiary: Genesis Capital Master Fund II, LLC, a Delaware Limited Liability Company, a California Finance Lender (60DBO-35925)
Loan No.: G17026747
Recording Date: March 2, 2017
Recording No.: [20170247728](#), Official Records

Assignment of the beneficial interest under said deed of trust which names:

Assignee: Goldman Sachs Bank USA, a New York State-Chartered Bank
Recording Date: January 16, 2018
Recording No.: [20180040782](#), Official Records

11. Assignment of Rents and Leases

Assigned to: Genesis Capital Master Fund II, LLC, a Delaware Limited Liability Company, a California Finance Lender 60DBO-35925
Assigned by: Elevate Elite Homes, L.P., a Delaware Limited Partnership
Recording Date: March 2, 2017
Recording No.: [20170247729](#), Official Records

12. A financing statement as follows:

EXCEPTIONS
(Continued)

Debtor: Elevate Elite Homes L.P., a Delaware Limited Partnership
Secured Party: Genesis Capital Master Fund II, LLC, a Delaware Limited Liability Company, a
California Finance Lender 60DBO-35925
Recording Date: March 2, 2017
Recording No.: [20170247730](#), Official Records

13. A lien for unsecured property taxes filed by the tax collector of the county shown, for the amount set forth, and any other amounts due.

County: Los Angeles
Fiscal Year: 2017-2018
Taxpayer: Elevate Elite Homes LP
County ID No.: 18008-00224
Amount: \$413.55
Recording Date: January 9, 2018
Recording No.: [20180023980](#), Official Records

14. If the Land is located within the area affected by a Geographic Targeting Order issued by FinCEN (California counties of Los Angeles, San Diego, San Francisco, Santa Clara and San Mateo), the Company must be supplied with a completed ALTA Information Collection Form ("ICF").

**PLEASE REFER TO THE "INFORMATIONAL NOTES" AND "REQUIREMENTS" SECTIONS WHICH
FOLLOW FOR INFORMATION NECESSARY TO COMPLETE THIS TRANSACTION.**

END OF EXCEPTIONS

REQUIREMENTS SECTION

1. In order to complete this report, the Company requires a Statement of Information to be completed by the following party(s),

Party(s): All Parties

The Company reserves the right to add additional items or make further requirements after review of the requested Statement of Information.

NOTE: The Statement of Information is necessary to complete the search and examination of title under this order. Any title search includes matters that are indexed by name only, and having a completed Statement of Information assists the Company in the elimination of certain matters which appear to involve the parties but in fact affect another party with the same or similar name. Be assured that the Statement of Information is essential and will be kept strictly confidential to this file.

2. Before issuing its policy of title insurance, the Company will require the following for the below-named limited partnership:

Name: Elevate Elite Homes, L.P.

- a) Certificate of Limited Partnership filed with the Secretary of State, in compliance with the provisions of the California Revised Limited Partnership Act, Section 15611 et. seq., Corporations Code.
- b) Certified Copy of the Certificate of Limited Partnership certified by the Secretary of State filed with the County Recorder.

The Company reserves the right to add additional items or make further requirements after review of the requested documentation.

END OF REQUIREMENTS

INFORMATIONAL NOTES SECTION

1. Notice: Please be aware that due to the conflict between federal and state laws concerning the cultivation, distribution, manufacture or sale of marijuana, the Company is not able to close or insure any transaction involving Land that is associated with these activities.
2. None of the items shown in this report will cause the Company to decline to attach CLTA Endorsement Form 100 to an Extended Coverage Loan Policy, when issued.
3. Note: The Company is not aware of any matters which would cause it to decline to attach CLTA Endorsement Form 116 indicating that there is located on said Land a Single Family Dwelling, known as 11421 Chenault Street, Los Angeles, California to an Extended Coverage Loan Policy.
4. Note: The policy of title insurance will include an arbitration provision. The Company or the insured may demand arbitration provision. Arbitrable matters may include, but are not limited to any controversy or claim between the Company and the insured arising out of or relating to this policy, any service of the Company in connection with its issuance or the breach of a policy provision or other obligation. Please ask your escrow or title officer for a sample copy of the policy to be issued if you wish to review the arbitration provisions and any other provisions pertaining to your Title Insurance Coverage.
5. The only deed(s) affecting said land which recorded within twenty-four (24) months of the date of this report, is (are) as follows:

Grantor: Martha L. Hayes, Trustee of The Harriet Loeb Pesante Trust under declaration of trust dated September 3, 1991
Grantee: Elevate Elite Hates, L.P., a Delaware Limited Partnership
Recording Date: March 1, 2017
Recording No.: [20170242208](#), Official Records
6. Note: Property taxes for the fiscal year shown below are PAID. For proration purposes the amounts were:

Tax Identification No.: 4365-012-006
Fiscal Year: 2017-2018
1st Installment: \$1,070.84
2nd installment: \$1,070.82
Exemption: \$7,000.00
Land: \$90,178.00
Improvements: \$81,579.00
Code Area: 00067
Personal Property: \$0.00
7. Pursuant to Government Code Section 27388.1, as amended and effective as of 1-1-2018, a Documentary Transfer Tax (DTT) Affidavit may be required to be completed and submitted with each document when DTT is being paid or when an exemption is being claimed from paying the tax. If a governmental agency is a party to the document, the form will not be required. DTT Affidavits may be available at a Tax Assessor-County Clerk-Recorder.
8. Unless this company is in receipt of WRITTEN instructions authorizing a particular policy, Fidelity Title will AUTOMATICALLY issue the American Land Title Association Homeowner's Policy (02/03/10) for all qualifying residential 1-4 properties/transactions to insure the buyer at the close of escrow.
9. If a county recorder, title insurance company, escrow company, real estate broker, real estate agent or association provides a copy of a declaration, governing document or deed to any person, California law requires that the document provided shall include a statement regarding any unlawful restrictions. Said statement is to be in at least 14-point bold face type and may be stamped on the first page of any document provided or included as a cover page attached to the requested document. Should a party to this transaction request a copy of any document reported herein that fits this category, the statement is to be included in the manner described.

INFORMATIONAL NOTES
(Continued)

10. Any documents being executed in conjunction with this transaction must be signed in the presence of an authorized Company employee, an authorized employee of an agent, an authorized employee of the insured lender, or by using Bancserv or other approved third party service. If the above requirements cannot be met, please call the Company at the number provided in this report
11. NOTE: Amended Civil Code Section 2941, which becomes effective on January 1, 2002, sets the fee for the processing and recordation of the reconveyance of each Deed of Trust being paid off through this transaction at \$45.00. The reconveyance fee must be clearly set forth in the Beneficiary's Payoff Demand Statement ("Demand"). In addition, an assignment or authorized release of that fee, from the Beneficiary to the Trustee of record, must be included. An example of the required language is as follows:

The Beneficiary identified above hereby assigns, releases or transfers to the Trustee of record, the sum of \$45.00, included herein as 'Reconveyance Fees', for the processing and recordation of the Reconveyance of the Deed of Trust securing the indebtedness covered hereby, and the escrow company or title company processing this pay-off is authorized to deduct the Reconveyance Fee from this Demand and forward said fee to the Trustee of record or the successor Trustee under the Trust Deed to be paid off in full.

In the event that the reconveyance fee and the assignment, release or transfer are not included within the demand statement, then Fidelity National Title Insurance Company and its Underwritten Agent may decline to process the reconveyance and will be forced to return all documentation directly to the Beneficiary for compliance with the requirements of the revised statute.

12. Note: Part of the RESPA Rule to simplify and Improve the Process of Obtaining Mortgages and Reduce Consumer Settlement Costs requires the settlement agent to disclose the agent and underwriter split of title premiums, including endorsements as follows:

Line 1107 is used to record the amount of the total title insurance premium, including endorsements, that is retained by the title agent. Fidelity National Title Company retains 88% of the total premium and endorsements.

Line 1108 used to record the amount of the total title insurance premium, including endorsements, that is retained by the title underwriter. Fidelity National Title Insurance Company retains 12% of the total premium and endorsements.

END OF INFORMATIONAL NOTES

Cesar M. Hernandez/cs

Wire Fraud Alert

This Notice is not intended to provide legal or professional advice. If you have any questions, please consult with a lawyer.

All parties to a real estate transaction are targets for wire fraud and many have lost hundreds of thousands of dollars because they simply relied on the wire instructions received via email, without further verification. **If funds are to be wired in conjunction with this real estate transaction, we strongly recommend verbal verification of wire instructions through a known, trusted phone number prior to sending funds.**

In addition, the following non-exclusive self-protection strategies are recommended to minimize exposure to possible wire fraud.

- **NEVER RELY** on emails purporting to change wire instructions. Parties to a transaction rarely change wire instructions in the course of a transaction.
- **ALWAYS VERIFY** wire instructions, specifically the ABA routing number and account number, by calling the party who sent the instructions to you. DO NOT use the phone number provided in the email containing the instructions, use phone numbers you have called before or can otherwise verify. **Obtain the phone number of relevant parties to the transaction as soon as an escrow account is opened.** DO NOT send an email to verify as the email address may be incorrect or the email may be intercepted by the fraudster.
- **USE COMPLEX EMAIL PASSWORDS** that employ a combination of mixed case, numbers, and symbols. Make your passwords greater than eight (8) characters. Also, change your password often and do NOT reuse the same password for other online accounts.
- **USE MULTI-FACTOR AUTHENTICATION** for email accounts. Your email provider or IT staff may have specific instructions on how to implement this feature.

For more information on wire-fraud scams or to report an incident, please refer to the following links:

Federal Bureau of Investigation:
<http://www.fbi.gov>

Internet Crime Complaint Center:
<http://www.ic3.gov>

FIDELITY NATIONAL FINANCIAL

PRIVACY NOTICE

At Fidelity National Financial, Inc., we respect and believe it is important to protect the privacy of consumers and our customers. This Privacy Notice explains how we collect, use, and protect any information that we collect from you, when and to whom we disclose such information, and the choices you have about the use of that information. A summary of the Privacy Notice is below, and we encourage you to review the entirety of the Privacy Notice following this summary. You can opt-out of certain disclosures by following our opt-out procedure set forth at the end of this Privacy Notice.

Types of Information Collected. You may provide us with certain personal information about you, like your contact information, address demographic information, social security number (SSN), driver's license, passport, other government ID numbers and/or financial information. We may also receive browsing information from your Internet browser, computer and/or mobile device if you visit or use our websites or applications.	How Information is Collected. We may collect personal information from you via applications, forms, and correspondence we receive from you and others related to our transactions with you. When you visit our websites from your computer or mobile device, we automatically collect and store certain information available to us through your Internet browser or computer equipment to optimize your website experience.
Use of Collected Information. We request and use your personal information to provide products and services to you, to improve our products and services, and to communicate with you about these products and services. We may also share your contact information with our affiliates for marketing purposes.	When Information Is Disclosed. We may disclose your information to our affiliates and/or nonaffiliated parties providing services for you or us, to law enforcement agencies or governmental authorities, as required by law, and to parties whose interest in title must be determined.
Choices With Your Information. Your decision to submit information to us is entirely up to you. You can opt-out of certain disclosure or use of your information or choose to not provide any personal information to us.	Information From Children. We do not knowingly collect information from children who are under the age of 13, and our website is not intended to attract children.
Privacy Outside the Website. We are not responsible for the privacy practices of third parties, even if our website links to those parties' websites.	International Users. By providing us with your information, you consent to its transfer, processing and storage outside of your country of residence, as well as the fact that we will handle such information consistent with this Privacy Notice.
The California Online Privacy Protection Act. Some FNF companies provide services to mortgage loan servicers and, in some cases, their websites collect information on behalf of mortgage loan servicers. The mortgage loan servicer is responsible for taking action or making changes to any consumer information submitted through those websites.	
Your Consent To This Privacy Notice. By submitting information to us or by using our website, you are accepting and agreeing to the terms of this Privacy Notice.	Access and Correction; Contact Us. If you desire to contact us regarding this notice or your information, please contact us at privacy@fnf.com or as directed at the end of this Privacy Notice.

FIDELITY NATIONAL FINANCIAL, INC. PRIVACY NOTICE

Fidelity National Financial, Inc. and its majority-owned subsidiary companies providing title insurance, real estate- and loan-related services (collectively, “FNF”, “our” or “we”) respect and are committed to protecting your privacy. We will take reasonable steps to ensure that your Personal Information and Browsing Information will only be used in compliance with this Privacy Notice and applicable laws. This Privacy Notice is only in effect for Personal Information and Browsing Information collected and/or owned by or on behalf of FNF, including Personal Information and Browsing Information collected through any FNF website, online service or application (collectively, the “Website”).

Types of Information Collected

We may collect two types of information from you: Personal Information and Browsing Information.

Personal Information. FNF may collect the following categories of Personal Information:

- contact information (e.g., name, address, phone number, email address);
- demographic information (e.g., date of birth, gender, marital status);
- social security number (SSN), driver’s license, passport, and other government ID numbers;
- financial account information; and
- other personal information needed from you to provide title insurance, real estate- and loan-related services to you.

Browsing Information. FNF may collect the following categories of Browsing Information:

- Internet Protocol (or IP) address or device ID/UDID, protocol and sequence information;
- browser language and type;
- domain name system requests;
- browsing history, such as time spent at a domain, time and date of your visit and number of clicks;
- http headers, application client and server banners; and
- operating system and fingerprinting data.

How Information is Collected

In the course of our business, we may collect *Personal Information* about you from the following sources:

- applications or other forms we receive from you or your authorized representative;
- the correspondence you and others send to us;
- information we receive through the Website;
- information about your transactions with, or services performed by, us, our affiliates or nonaffiliated third parties; and
- information from consumer or other reporting agencies and public records maintained by governmental entities that we obtain directly from those entities, our affiliates or others.

If you visit or use our Website, we may collect *Browsing Information* from you as follows:

- Browser Log Files. Our servers automatically log each visitor to the Website and collect and record certain browsing information about each visitor. The Browsing Information includes generic information and reveals nothing personal about the user.
- Cookies. When you visit our Website, a “cookie” may be sent to your computer. A cookie is a small piece of data that is sent to your Internet browser from a web server and stored on your computer’s hard drive. When you visit a website again, the cookie allows the website to recognize your computer. Cookies may store user preferences and other information. You can choose whether or not to accept cookies by changing your Internet browser settings, which may impair or limit some functionality of the Website.

Use of Collected Information

Information collected by FNF is used for three main purposes:

- To provide products and services to you or any affiliate or third party who is obtaining services on your behalf or in connection with a transaction involving you.
- To improve our products and services.
- To communicate with you and to inform you about our, our affiliates’ and third parties’ products and services, jointly or independently.

When Information Is Disclosed

We may provide your Personal Information (excluding information we receive from consumer or other credit reporting agencies) and Browsing Information to various individuals and companies, as permitted by law, without obtaining your prior authorization. Such laws do not allow consumers to restrict these disclosures. Please see the section “Choices With Your Personal Information” to learn how to limit the discretionary disclosure of your Personal Information and Browsing Information.

Disclosures of your Personal Information may be made to the following categories of affiliates and nonaffiliated third parties:

- to third parties to provide you with services you have requested, and to enable us to detect or prevent criminal activity, fraud, material misrepresentation, or nondisclosure;
- to our affiliate financial service providers for their use to market their products or services to you;
- to nonaffiliated third party service providers who provide or perform services on our behalf and use the disclosed information only in connection with such services;
- to nonaffiliated third party service providers with whom we perform joint marketing, pursuant to an agreement with them to market financial products or services to you;
- to law enforcement or other governmental authority in connection with an investigation, or civil or criminal subpoena or court order;
- to lenders, lien holders, judgment creditors, or other parties claiming an interest in title whose claim or interest must be determined, settled, paid, or released prior to closing; and
- other third parties for whom you have given us written authorization to disclose your Personal Information.

We may disclose Personal Information and/or Browsing Information when required by law or in the good-faith belief that such disclosure is necessary to:

- comply with a legal process or applicable laws;
- enforce this Privacy Notice;
- investigate or respond to claims that any material, document, image, graphic, logo, design, audio, video or any other information provided by you violates the rights of a third party; or
- protect the rights, property or personal safety of FNF, its users or the public.

We maintain reasonable safeguards to keep your Personal Information secure. When we provide Personal Information to our affiliates or third party service providers as discussed in this Privacy Notice, we expect that these parties process such information in compliance with our Privacy Notice or in a manner that is in compliance with applicable privacy laws. The use of your information by a business partner may be subject to that party's own Privacy Notice. Unless permitted by law, we do not disclose information we collect from consumer or credit reporting agencies with our affiliates or others without your consent.

We reserve the right to transfer your Personal Information, Browsing Information, and any other information, in connection with the sale or other disposition of all or part of the FNF business and/or assets, or in the event of our bankruptcy, reorganization, insolvency, receivership or an assignment for the benefit of creditors. You expressly agree and consent to the use and/or transfer of the foregoing information in connection with any of the above described proceedings. We cannot and will not be responsible for any breach of security by a third party or for any actions of any third party that receives any of the information that is disclosed to us.

Choices With Your Information

Whether you submit Personal Information or Browsing Information to FNF is entirely up to you. If you decide not to submit Personal Information or Browsing Information, FNF may not be able to provide certain services or products to you. The uses of your Personal Information and/or Browsing Information that, by law, you cannot limit, include:

- for our everyday business purposes – to process your transactions, maintain your account(s), to respond to law
- enforcement or other governmental authority in connection with an investigation, or civil or criminal subpoenas or court
- orders, or report to credit bureaus;
- for our own marketing purposes;
- for joint marketing with financial companies; and
- for our affiliates' everyday business purposes – information about your transactions and experiences.

You may choose to prevent FNF from disclosing or using your Personal Information and/or Browsing Information under the following circumstances ("opt-out"):

- for our affiliates' everyday business purposes – information about your creditworthiness; and
- for our affiliates to market to you.

To the extent permitted above, you may opt-out of disclosure or use of your Personal Information and Browsing Information by notifying us by one of the methods at the end of this Privacy Notice. We do not share your personal information with non-affiliates for their direct marketing purposes.

For California Residents: We will not share your Personal Information and Browsing Information with nonaffiliated third parties, except as permitted by California law. Currently, our policy is that we do not recognize "do not track" requests from Internet browsers and similar devices.

For Nevada Residents: You may be placed on our internal Do Not Call List by calling (888) 934-3354 or by contacting us via the information set forth at the end of this Privacy Notice. Nevada law requires that we also provide you with the following contact information: Bureau of Consumer Protection, Office of the Nevada Attorney General, 555 E. Washington St., Suite 3900, Las Vegas, NV 89101; Phone number: (702) 486-3132; email: BCPINFO@ag.state.nv.us.

For Oregon Residents: We will not share your Personal Information and Browsing Information with nonaffiliated third parties for marketing purposes, except after you have been informed by us of such sharing and had an opportunity to indicate that you do not want a disclosure made for marketing purposes.

For Vermont Residents: We will not share your Personal Information and Browsing Information with nonaffiliated third parties, except as permitted by Vermont law, such as to process your transactions or to maintain your account. In addition, we will not share information about your creditworthiness with our affiliates except with your authorization. For joint marketing in Vermont, we will only disclose your name, contact information and information about your transactions.

Information From Children

The Website is meant for adults and is not intended or designed to attract children under the age of thirteen (13). We do not collect Personal Information from any person that we know to be under the age of thirteen (13) without permission from a parent or guardian. By using the Website, you affirm that you are over the age of 13 and will abide by the terms of this Privacy Notice.

Privacy Outside the Website

The Website may contain links to other websites. FNF is not and cannot be responsible for the privacy practices or the content of any of those other websites.

International Users

FNF's headquarters is located within the United States. If you reside outside the United States or are a citizen of the European Union, please note that we may transfer your Personal Information and/or Browsing Information outside of your country of residence or the European Union for any of the purposes described in this Privacy Notice. By providing FNF with your Personal Information and/or Browsing Information, you consent to our collection and transfer of such information in accordance with this Privacy Notice.

The California Online Privacy Protection Act

For some FNF websites, such as the Customer CareNet (“CCN”), FNF is acting as a third party service provider to a mortgage loan servicer. In those instances, we may collect certain information on behalf of that mortgage loan servicer via the website. The information which we may collect on behalf of the mortgage loan servicer is as follows:

- first and last name;
- property address;
- user name and password;
- loan number;
- social security number - masked upon entry;
- email address;
- three security questions and answers; and
- IP address.

The information you submit through the website is then transferred to your mortgage loan servicer by way of CCN. **The mortgage loan servicer is responsible for taking action or making changes to any consumer information submitted through this website. For example, if you believe that your payment or user information is incorrect, you must contact your mortgage loan servicer.**

CCN does not share consumer information with third parties, other than (1) those with which the mortgage loan servicer has contracted to interface with the CCN application, or (2) law enforcement or other governmental authority in connection with an investigation, or civil or criminal subpoenas or court orders. All sections of this Privacy Notice apply to your interaction with CCN, except for the sections titled “Choices with Your Information” and “Access and Correction.” If you have questions regarding the choices you have with regard to your personal information or how to access or correct your personal information, you should contact your mortgage loan servicer.

Your Consent To This Privacy Notice

By submitting Personal Information and/or Browsing Information to FNF, you consent to the collection and use of the information by us in compliance with this Privacy Notice. Amendments to the Privacy Notice will be posted on the Website. Each time you provide information to us, or we receive information about you, following any amendment of this Privacy Notice will signify your assent to and acceptance of its revised terms for all previously collected information and information collected from you in the future. We may use comments, information or feedback that you submit to us in any manner that we may choose without notice or compensation to you.

Accessing and Correcting Information; Contact Us

If you have questions, would like to access or correct your Personal Information, or want to opt-out of information sharing with our affiliates for their marketing purposes, please send your requests to privacy@fnf.com or by mail or phone to:

Fidelity National Financial, Inc.
601 Riverside Avenue
Jacksonville, Florida 32204
Attn: Chief Privacy Officer
(888) 934-3354

Notice of Available Discounts

Pursuant to Section 2355.3 in Title 10 of the California Code of Regulations Fidelity National Financial, Inc. and its subsidiaries ("FNF") must deliver a notice of each discount available under our current rate filing along with the delivery of escrow instructions, a preliminary report or commitment. Please be aware that the provision of this notice does not constitute a waiver of the consumer's right to be charged the field rate. As such, your transaction may not qualify for the below discounts.

You are encouraged to discuss the applicability of one or more of the below discounts with a Company representative. These discounts are generally described below; consult the rate manual for a full description of the terms, conditions and requirements for each discount. These discounts only apply to transaction involving services rendered by the FNF Family of Companies. This notice only applies to transactions involving property improved with a one-to-four family residential dwelling.

FNF Underwritten Title Company

FNTC - Fidelity National Title Company

FNTCCA – Fidelity National Title Company of California

FNF Underwriter

FNTIC - Fidelity National Title Insurance Company

Available Discounts

CREDIT FOR PRELIMINARY REPORTS AND/OR COMMITMENTS ON SUBSEQUENT POLICIES (FNTIC)

Where no major change in the title has occurred since the issuance of the original report or commitment, the order may be reopened within 12 months and all or a portion of the charge previously paid for the report or commitment may be credited on a subsequent policy charge within the following time period from the date of the report.

DISASTER LOANS (FNTIC)

The charge for a lender's Policy (Standard or Extended coverage) covering the financing or refinancing by an owner of record, within 24 months of the date of a declaration of a disaster area by the government of the United States or the State of California on any land located in said area, which was partially or totally destroyed in the disaster, will be 50% of the appropriate title insurance rate.

CHURCHES OR CHARITABLE NON-PROFIT ORGANIZATIONS (FNTIC)

On properties used as a church or for charitable purposes within the scope of the normal activities of such entities, provided said charge is normally the church's obligation the charge for an owner's policy shall be 50% to 70% of the appropriate title insurance rate, depending on the type of coverage selected. The charge for a lender's policy shall be 40% to 50% of the appropriate title insurance rate, depending on the type of coverage selected.

ATTACHMENT ONE

CALIFORNIA LAND TITLE ASSOCIATION STANDARD COVERAGE POLICY – 1990

EXCLUSIONS FROM COVERAGE

The following matters are expressly excluded from the coverage of this policy and the Company will not pay loss or damage, costs, attorneys' fees or expenses which arise by reason of:

1. (a) Any law, ordinance or governmental regulation (including but not limited to building or zoning laws, ordinances, or regulations) restricting, regulating, prohibiting or relating (i) the occupancy, use, or enjoyment of the land; (ii) the character, dimensions or location of any improvement now or hereafter erected on the land; (iii) a separation in ownership or a change in the dimensions or area of the land or any parcel of which the land is or was a part; or (iv) environmental protection, or the effect of any violation of these laws, ordinances or governmental regulations, except to the extent that a notice of the enforcement thereof or a notice of a defect, lien, or encumbrance resulting from a violation or alleged violation affecting the land has been recorded in the public records at Date of Policy.
- (b) Any governmental police power not excluded by (a) above, except to the extent that a notice of the exercise thereof or notice of a defect, lien or encumbrance resulting from a violation or alleged violation affecting the land has been recorded in the public records at Date of Policy.
2. Rights of eminent domain unless notice of the exercise thereof has been recorded in the public records at Date of Policy, but not excluding from coverage any taking which has occurred prior to Date of Policy which would be binding on the rights of a purchaser for value without knowledge.
3. Defects, liens, encumbrances, adverse claims or other matters:
 - (a) whether or not recorded in the public records at Date of Policy, but created, suffered, assumed or agreed to by the insured claimant;
 - (b) not known to the Company, not recorded in the public records at Date of Policy, but known to the insured claimant and not disclosed in writing to the Company by the insured claimant prior to the date the insured claimant became an insured under this policy;
 - (c) resulting in no loss or damage to the insured claimant;
 - (d) attaching or created subsequent to Date of Policy; or
 - (e) resulting in loss or damage which would not have been sustained if the insured claimant had paid value for the insured mortgage or for the estate or interest insured by this policy.
4. Unenforceability of the lien of the insured mortgage because of the inability or failure of the insured at Date of Policy, or the inability or failure of any subsequent owner of the indebtedness, to comply with the applicable doing business laws of the state in which the land is situated.
5. Invalidity or unenforceability of the lien of the insured mortgage, or claim thereof, which arises out of the transaction evidenced by the insured mortgage and is based upon usury or any consumer credit protection or truth in lending law.
6. Any claim, which arises out of the transaction vesting in the insured the estate of interest insured by this policy or the transaction creating the interest of the insured lender, by reason of the operation of federal bankruptcy, state insolvency or similar creditors' rights laws.

EXCEPTIONS FROM COVERAGE - SCHEDULE B, PART I

This policy does not insure against loss or damage (and the Company will not pay costs, attorneys' fees or expenses) which arise by reason of:

1. Taxes or assessments which are not shown as existing liens by the records of any taxing authority that levies taxes or assessments on real property or by the public records.
Proceedings by a public agency which may result in taxes or assessments, or notices of such proceedings, whether or not shown by the records of such agency or by the public records.
2. Any facts, rights, interests, or claims which are not shown by the public records but which could be ascertained by an inspection of the land or which may be asserted by persons in possession thereof.
3. Easements, liens or encumbrances, or claims thereof, not shown by the public records.
4. Discrepancies, conflicts in boundary lines, shortage in area, encroachments, or any other facts which a correct survey would disclose, and which are not shown by the public records.
5. (a) Unpatented mining claims; (b) reservations or exceptions in patents or in Acts authorizing the issuance thereof; (c) water rights, claims or title to water, whether or not the matters excepted under (a), (b) or (c) are shown by the public records.
6. Any lien or right to a lien for services, labor or material not shown by the public records.

CLTA HOMEOWNER'S POLICY OF TITLE INSURANCE (12-02-13) ALTA HOMEOWNER'S POLICY OF TITLE INSURANCE

EXCLUSIONS

In addition to the Exceptions in Schedule B, You are not insured against loss, costs, attorneys' fees, and expenses resulting from:

1. Governmental police power, and the existence or violation of those portions of any law or government regulation concerning:
 - a. building;
 - b. zoning;
 - c. land use;
 - d. improvements on the Land;
 - e. land division; and
 - f. environmental protection.This Exclusion does not limit the coverage described in Covered Risk 8.a., 14, 15, 16, 18, 19, 20, 23 or 27.
2. The failure of Your existing structures, or any part of them, to be constructed in accordance with applicable building codes. This Exclusion does not limit the coverage described in Covered Risk 14 or 15.
3. The right to take the Land by condemning it. This Exclusion does not limit the coverage described in Covered Risk 17.
4. Risks:
 - a. that are created, allowed, or agreed to by You, whether or not they are recorded in the Public Records;
 - b. that are Known to You at the Policy Date, but not to Us, unless they are recorded in the Public Records at the Policy Date;

- c. that result in no loss to You; or
- d. that first occur after the Policy Date - this does not limit the coverage described in Covered Risk 7, 8.e., 25, 26, 27 or 28.
- 5. Failure to pay value for Your Title.
- 6. Lack of a right:
 - a. to any land outside the area specifically described and referred to in paragraph 3 of Schedule A; and
 - b. in streets, alleys, or waterways that touch the Land.
 This Exclusion does not limit the coverage described in Covered Risk 11 or 21.
- 7. The transfer of the Title to You is invalid as a preferential transfer or as a fraudulent transfer or conveyance under federal bankruptcy, state insolvency, or similar creditors' rights laws.
- 8. Contamination, explosion, fire, flooding, vibration, fracturing, earthquake, or subsidence.
- 9. Negligence by a person or an Entity exercising a right to extract or develop minerals, water, or any other substances.

LIMITATIONS ON COVERED RISKS

Your insurance for the following Covered Risks is limited on the Owner's Coverage Statement as follows:

- For Covered Risk 16, 18, 19, and 21 Your Deductible Amount and Our Maximum Dollar Limit of Liability shown in Schedule A.

The deductible amounts and maximum dollar limits shown on Schedule A are as follows:

	Your Deductible Amount	Our Maximum Dollar Limit of Liability
Covered Risk 16:	1.00% % of Policy Amount Shown in Schedule A or \$2,500.00 (whichever is less)	\$ 10,000.00
Covered Risk 18:	1.00% % of Policy Amount Shown in Schedule A or \$5,000.00 (whichever is less)	\$ 25,000.00
Covered Risk 19:	1.00% of Policy Amount Shown in Schedule A or \$5,000.00 (whichever is less)	\$ 25,000.00
Covered Risk 21:	1.00% of Policy Amount Shown in Schedule A or \$2,500.00 (whichever is less)	\$ 5,000.00

2006 ALTA LOAN POLICY (06-17-06)

EXCLUSIONS FROM COVERAGE

The following matters are expressly excluded from the coverage of this policy, and the Company will not pay loss or damage, costs, attorneys' fees, or expenses that arise by reason of:

1. (a) Any law, ordinance, permit, or governmental regulation (including those relating to building and zoning) restricting, regulating, prohibiting, or relating to
 - (i) the occupancy, use, or enjoyment of the Land;
 - (ii) the character, dimensions, or location of any improvement erected on the Land;
 - (iii) the subdivision of land; or
 - (iv) environmental protection;
 or the effect of any violation of these laws, ordinances, or governmental regulations. This Exclusion 1(a) does not modify or limit the coverage provided under Covered Risk 5.
- (b) Any governmental police power. This Exclusion 1(b) does not modify or limit the coverage provided under Covered Risk 6.
2. Rights of eminent domain. This Exclusion does not modify or limit the coverage provided under Covered Risk 7 or 8.
3. Defects, liens, encumbrances, adverse claims, or other matters
 - (a) created, suffered, assumed, or agreed to by the Insured Claimant;
 - (b) not Known to the Company, not recorded in the Public Records at Date of Policy, but Known to the Insured Claimant and not disclosed in writing to the Company by the Insured Claimant prior to the date the Insured Claimant became an Insured under this policy;
 - (c) resulting in no loss or damage to the Insured Claimant;
 - (d) attaching or created subsequent to Date of Policy (however, this does not modify or limit the coverage provided under Covered Risk 11, 13 or 14); or
 - (e) resulting in loss or damage that would not have been sustained if the Insured Claimant had paid value for the Insured Mortgage.
4. Unenforceability of the lien of the Insured Mortgage because of the inability or failure of an Insured to comply with applicable doing-business laws of the state where the Land is situated.
5. Invalidity or unenforceability in whole or in part of the lien of the Insured Mortgage that arises out of the transaction evidenced by the Insured Mortgage and is based upon usury or any consumer credit protection or truth-in-lending law.
6. Any claim, by reason of the operation of federal bankruptcy, state insolvency, or similar creditors' rights laws, that the transaction creating the lien of the Insured Mortgage, is
 - (a) a fraudulent conveyance or fraudulent transfer, or
 - (b) a preferential transfer for any reason not stated in Covered Risk 13(b) of this policy.
7. Any lien on the Title for real estate taxes or assessments imposed by governmental authority and created or attaching between Date of Policy and the date of recording of the Insured Mortgage in the Public Records. This Exclusion does not modify or limit the coverage provided under Covered Risk 11(b).

The above policy form may be issued to afford either Standard Coverage or Extended Coverage. In addition to the above Exclusions from Coverage, the Exceptions from Coverage in a Standard Coverage policy will also include the following Exceptions from Coverage:

EXCEPTIONS FROM COVERAGE

(Except as provided in Schedule B - Part II, (t(or)his policy does not insure against loss or damage, and the Company will not pay costs, attorneys' fees or expenses, that arise by reason of:

(PART I

(The above policy form may be issued to afford either Standard Coverage or Extended Coverage. In addition to the above Exclusions from Coverage, the Exceptions from Coverage in a Standard Coverage policy will also include the following Exceptions from Coverage:

1. (a) Taxes or assessments that are not shown as existing liens by the records of any taxing authority that levies taxes or assessments on real property or by the Public Records; (b) proceedings by a public agency that may result in taxes or assessments, or notices of such proceedings, whether or not shown by the records of such agency or by the Public Records.
2. Any facts, rights, interests, or claims that are not shown by the Public Records but that could be ascertained by an inspection of the Land or that may be asserted by persons in possession of the Land.
3. Easements, liens or encumbrances, or claims thereof, not shown by the Public Records.
4. Any encroachment, encumbrance, violation, variation, or adverse circumstance affecting the Title that would be disclosed by an accurate and complete land survey of the Land and not shown by the Public Records.
5. (a) Unpatented mining claims; (b) reservations or exceptions in patents or in Acts authorizing the issuance thereof; (c) water rights, claims or title to water, whether or not the matters excepted under (a), (b), or (c) are shown by the Public Records.
6. Any lien or right to a lien for services, labor or material not shown by the Public Records.

PART II

In addition to the matters set forth in Part I of this Schedule, the Title is subject to the following matters, and the Company insures against loss or damage sustained in the event that they are not subordinate to the lien of the Insured Mortgage:)

2006 ALTA OWNER'S POLICY (06-17-06)

EXCLUSIONS FROM COVERAGE

The following matters are expressly excluded from the coverage of this policy, and the Company will not pay loss or damage, costs, attorneys' fees, or expenses that arise by reason of:

1. (a) Any law, ordinance, permit, or governmental regulation (including those relating to building and zoning) restricting, regulating, prohibiting, or relating to
 - (i) the occupancy, use, or enjoyment of the Land;
 - (ii) the character, dimensions, or location of any improvement erected on the Land;
 - (iii) the subdivision of land; or
 - (iv) environmental protection;or the effect of any violation of these laws, ordinances, or governmental regulations. This Exclusion 1(a) does not modify or limit the coverage provided under Covered Risk 5.
- (b) Any governmental police power. This Exclusion 1(b) does not modify or limit the coverage provided under Covered Risk 6.
2. Rights of eminent domain. This Exclusion does not modify or limit the coverage provided under Covered Risk 7 or 8.
3. Defects, liens, encumbrances, adverse claims, or other matters
 - (a) created, suffered, assumed, or agreed to by the Insured Claimant;
 - (b) not Known to the Company, not recorded in the Public Records at Date of Policy, but Known to the Insured Claimant and not disclosed in writing to the Company by the Insured Claimant prior to the date the Insured Claimant became an Insured under this policy;
 - (c) resulting in no loss or damage to the Insured Claimant;
 - (d) attaching or created subsequent to Date of Policy (however, this does not modify or limit the coverage provided under Covered Risk 9 and 10); or
 - (e) resulting in loss or damage that would not have been sustained if the Insured Claimant had paid value for the Title.
4. Any claim, by reason of the operation of federal bankruptcy, state insolvency, or similar creditors' rights laws, that the transaction vesting the Title as shown in Schedule A, is
 - (a) a fraudulent conveyance or fraudulent transfer; or
 - (b) a preferential transfer for any reason not stated in Covered Risk 9 of this policy.
5. Any lien on the Title for real estate taxes or assessments imposed by governmental authority and created or attaching between Date of Policy and the date of recording of the deed or other instrument of transfer in the Public Records that vests Title as shown in Schedule A.

The above policy form may be issued to afford either Standard Coverage or Extended Coverage. In addition to the above Exclusions from Coverage, the Exceptions from Coverage in a Standard Coverage policy will also include the following Exceptions from Coverage:

EXCEPTIONS FROM COVERAGE

This policy does not insure against loss or damage, and the Company will not pay costs, attorneys' fees or expenses, that arise by reason of:

(The above policy form may be issued to afford either Standard Coverage or Extended Coverage. In addition to the above Exclusions from Coverage, the Exceptions from Coverage in a Standard Coverage policy will also include the following Exceptions from Coverage:

1. (a) Taxes or assessments that are not shown as existing liens by the records of any taxing authority that levies taxes or assessments on real property or by the Public Records; (b) proceedings by a public agency that may result in taxes or assessments, or notices of such proceedings, whether or not shown by the records of such agency or by the Public Records.
2. Any facts, rights, interests, or claims that are not shown in the Public Records but that could be ascertained by an inspection of the Land or that may be asserted by persons in possession of the Land.
3. Easements, liens or encumbrances, or claims thereof, not shown by the Public Records.
4. Any encroachment, encumbrance, violation, variation, or adverse circumstance affecting the Title that would be disclosed by an accurate and complete land survey of the Land and that are not shown by the Public Records.
5. (a) Unpatented mining claims; (b) reservations or exceptions in patents or in Acts authorizing the issuance thereof; (c) water rights, claims or title to water, whether or not the matters excepted under (a), (b), or (c) are shown by the Public Records.
6. Any lien or right to a lien for services, labor or material not shown by the Public Records.
7. (Variable exceptions such as taxes, easements, CC&R's, etc. shown here.)

ALTA EXPANDED COVERAGE RESIDENTIAL LOAN POLICY (12-02-13)

EXCLUSIONS FROM COVERAGE

The following matters are expressly excluded from the coverage of this policy and the Company will not pay loss or damage, costs, attorneys' fees or expenses which arise by reason of:

1. (a) Any law, ordinance, permit, or governmental regulation (including those relating to building and zoning) restricting, regulating, prohibiting, or relating to
 - (i) the occupancy, use, or enjoyment of the Land;
 - (ii) the character, dimensions, or location of any improvement erected on the Land;
 - (iii) the subdivision of land; or
 - (iv) environmental protection;or the effect of any violation of these laws, ordinances, or governmental regulations. This Exclusion 1(a) does not modify or limit the coverage provided under Covered Risk 5, 6, 13(c), 13(d), 14 or 16.
- (b) Any governmental police power. This Exclusion 1(b) does not modify or limit the coverage provided under Covered Risk 5, 6, 13(c), 13(d), 14 or 16.
2. Rights of eminent domain. This Exclusion does not modify or limit the coverage provided under Covered Risk 7 or 8.
3. Defects, liens, encumbrances, adverse claims, or other matters
 - (a) created, suffered, assumed, or agreed to by the Insured Claimant;
 - (b) not Known to the Company, not recorded in the Public Records at Date of Policy, but Known to the Insured Claimant and not disclosed in writing to the Company by the Insured Claimant prior to the date the Insured Claimant became an Insured under this policy;
 - (c) resulting in no loss or damage to the Insured Claimant;
 - (d) attaching or created subsequent to Date of Policy (however, this does not modify or limit the coverage provided under Covered Risk 11, 16, 17, 18, 19, 20, 21, 22, 23, 24, 27 or 28); or
 - (e) resulting in loss or damage that would not have been sustained if the Insured Claimant had paid value for the Insured Mortgage.
4. Unenforceability of the lien of the Insured Mortgage because of the inability or failure of an Insured to comply with applicable doing-business laws of the state where the Land is situated.
5. Invalidity or unenforceability in whole or in part of the lien of the Insured Mortgage that arises out of the transaction evidenced by the Insured Mortgage and is based upon usury, or any consumer credit protection or truth-in-lending law. This Exclusion does not modify or limit the coverage provided in Covered Risk 26.
6. Any claim of invalidity, unenforceability or lack of priority of the lien of the Insured Mortgage as to Advances or modifications made after the Insured has Knowledge that the vestee shown in Schedule A is no longer the owner of the estate or interest covered by this policy. This Exclusion does not modify or limit the coverage provided in Covered Risk 11.
7. Any lien on the Title for real estate taxes or assessments imposed by governmental authority and created or attaching subsequent to Date of Policy. This Exclusion does not modify or limit the coverage provided in Covered Risk 11(b) or 25.
8. The failure of the residential structure, or any portion of it, to have been constructed before, on or after Date of Policy in accordance with applicable building codes. This Exclusion does not modify or limit the coverage provided in Covered Risk 5 or 6.
9. Any claim, by reason of the operation of federal bankruptcy, state insolvency, or similar creditors' rights laws, that the transaction creating the lien of the Insured Mortgage, is
 - (a) a fraudulent conveyance or fraudulent transfer, or
 - (b) a preferential transfer for any reason not stated in Covered Risk 27(b) of this policy.
10. Contamination, explosion, fire, flooding, vibration, fracturing, earthquake, or subsidence.
11. Negligence by a person or an Entity exercising a right to extract or develop minerals, water, or any other substances.

4365 12

SCALE 1" = 60'

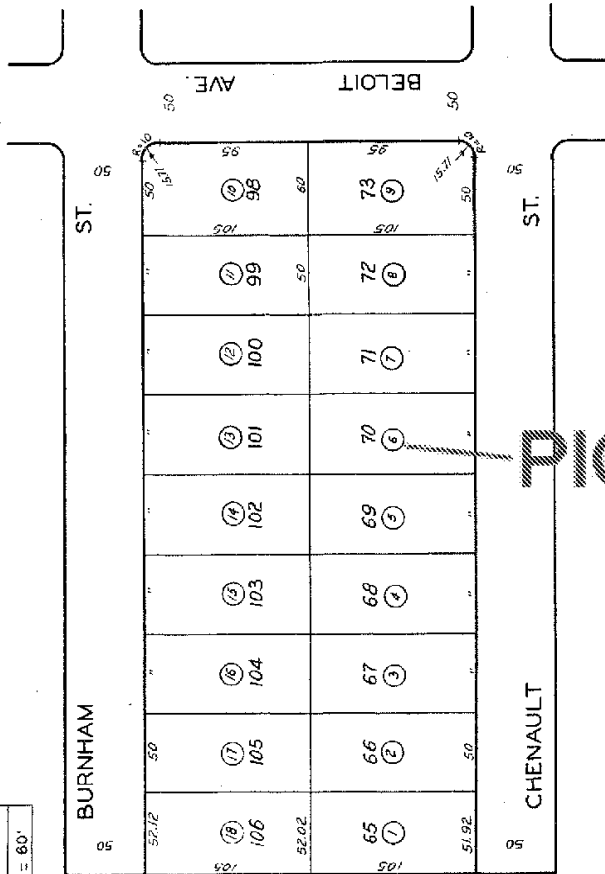

TRACT NO. 7181

M.B. 120-79

CODE
67

FOR PREV. ASSM'T. SEE: 1128 - 15

ASSESSOR'S MAP
COUNTY OF LOS ANGELES, CALIF.

This map/plat is being furnished as an aid in locating the herein described Land in relation to adjoining streets, natural boundaries and other land, and is not a survey of the land depicted. Except to the extent a policy of title insurance is expressly modified by endorsement, if any, the Company does not insure dimensions, distances, location of easements,

Fidelity National Title Company

This map/plat is being furnished as an aid in locating the herein described Land in relation to adjoining streets, natural boundaries and other land, and is not a survey of the land depicted. Except to the extent a policy of title insurance is expressly modified by endorsement, if any, the Company does not insure dimensions, distances, location of easements, acreage or other matters shown thereon.

STATEMENT OF INFORMATION
CONFIDENTIAL INFORMATION STATEMENT TO BE USED IN CONNECTION WITH ORDER NO: 00195463-994-CH
COMPLETION OF THIS FORM WILL EXPEDITE YOUR ORDER AND WILL HELP PROTECT YOU.

THE STREET ADDRESS of the property in this transaction is:

IF NONE LEAVE BLANK

ADDRESS:

CITY:

IMPROVEMENTS: ☐ SINGLE RESIDENCE ☐ MULTIPLE RESIDENCE ☐ COMMERCIAL
OCCUPIED BY: ☐ OWNER ☐ LESSEE ☐ TENANTS
ANY PORTION OF NEW LOAN FUNDS TO BE USED FOR CONSTRUCTION: ☐ YES ☐ NO

NAME

SPOUSES NAME

FIRST MIDDLE LAST

FIRST MIDDLE LAST

BIRTHPLACE BIRTH DATE

BIRTHPLACE BIRTH DATE

I HAVE LIVED IN CALIFORNIA SINCE SOCIAL SECURITY NUMBER

I HAVE LIVED IN CALIFORNIA SINCE SOCIAL SECURITY NUMBER

DRIVER'S LICENSE NO. _____

DRIVER'S LICENSE NO. _____

WIFE'S MAIDEN NAME: _____

WE WERE MARRIED ON _____ AT _____

RESIDENCE(S) FOR LAST 10 YEARS

NUMBER AND STREET CITY FROM TO

NUMBER AND STREET CITY FROM TO

NUMBER AND STREET CITY FROM TO

NUMBER AND STREET CITY FROM TO

OCCUPATION(S) FOR LAST 10 YEARS

HUSBAND

PRESENT OCCUPATION FIRM NAME ADDRESS NO. OF YEARS

PRIOR OCCUPATION FIRM NAME ADDRESS NO. OF YEARS

PRIOR OCCUPATION FIRM NAME ADDRESS NO. OF YEARS
WIFE

PRESENT OCCUPATION FIRM NAME ADDRESS NO. OF YEARS

PRIOR OCCUPATION FIRM NAME ADDRESS NO. OF YEARS

PRIOR OCCUPATION FIRM NAME ADDRESS NO. OF YEARS

FORMER MARRIAGES: IF NO FORMER MARRIAGES, WRITE "NONE": _____

NAME OF FORMER SPOUSE _____

IF DECEASED: DATE _____ WHERE _____

CURRENT LOAN ON PROPERTY

PAYMENTS ARE BEING MADE TO: _____ 2. _____

1. _____ 3. _____

HOMEOWNERS ASSOCIATION _____ NUMBER: _____

DATE _____ SIGNATURE _____

HOME PHONE _____ BUSINESS PHONE _____



Fidelity National Title Company

5000 Van Nuys Blvd., Suite 500, Sherman Oaks, CA 91403
Phone: (818) 881-7800 • Fax: (818) 776-8528

CREDIT LINE / EQUITY LINE OF CREDIT CLOSURE REQUEST

Date: _____

To: _____

Attention: Payoff Dept.

Reference: Account/Loan # _____

Property Address: 11421 Chenault Street, Los Angeles, CA 90049

To Whom It May Concern:

Please accept this letter as a request to close/freeze the above-referenced credit line or equity line of credit as of this date.

I/We agree not to request any advances on this account on or after the date of this letter.

You will be receiving payment in full from the proceeds of our escrow transaction. Upon receipt of payoff, please send your Reconveyance or Release of Lien to:

Fidelity National Title Company

5000 Van Nuys Blvd., Suite 500

Sherman Oaks, CA 91403

Attn: Cesar M. Hernandez

Ref: 00195463-994-CH

Sincerely,

(All borrowers must sign)

The Financial Crimes Enforcement Network ("FinCEN"), a bureau of the U. S. Department of Treasury, has issued Geographic Targeting Orders to all title insurance companies on or about August 2, 2017 ("Order"). The Order requires title insurers, including any subsidiaries and agents (defined in the Order as a "Covered Business"), to collect certain information with respect to certain transactions defined as "Covered Transactions". A full copy of the Order is available at <https://www.fincen.gov/sites/default/files/shared/Real%20Estate%20GTO%20Order%20-%20Generic.pdf>

Please complete the below questionnaire. This Company will rely on the answers provided to meet its reporting obligations.

To complete the Form 8300, title companies should follow the instructions of the title insurers' underwriting bulletin.

Who is completing this form?

Company/Law Firm Name			Person Completing this worksheet (Name and Position)	
Postal Address (Headquarters)		City	State	Zip
Phone	Fax	E-Mail	License #	Date of Closing

Is this a Covered Transaction?

1.	Is the property residential ¹ ?	<input type="checkbox"/> Yes	<input type="checkbox"/> No																								
2.	Is the purchaser a corporation, limited liability company, partnership or similar business entity, whether formed under the laws of state or a foreign jurisdiction? <i>If yes indicate the type of entity</i>	<input type="checkbox"/> Yes	<input type="checkbox"/> No																								
3.	Is the purchase made <u>without</u> a loan from a financial institution?	<input type="checkbox"/> Yes	<input type="checkbox"/> No																								
		Note: Only consider loans made by financial institutions with anti-money laundering programs such as a bank, credit union or mortgage company. This does not include private or seller financing.																									
4.	Is the property in one of the following counties and the purchase price equal to or over the amount shown?	<input type="checkbox"/> Yes	<input type="checkbox"/> No																								
<table border="0"> <tr> <td><input type="checkbox"/> CA – Los Angeles - \$2 million</td> <td><input type="checkbox"/> FL – Broward - \$1 million</td> <td><input type="checkbox"/> NY – Bronx - \$1.5 million</td> </tr> <tr> <td><input type="checkbox"/> CA – San Diego - \$2 million</td> <td><input type="checkbox"/> FL – Miami-Dade – \$1 million</td> <td><input type="checkbox"/> NY – Brooklyn - \$1.5 million</td> </tr> <tr> <td><input type="checkbox"/> CA – San Francisco - \$2 million</td> <td><input type="checkbox"/> FL – Palm Beach - \$1 million</td> <td><input type="checkbox"/> NY – Manhattan - \$3 million</td> </tr> <tr> <td><input type="checkbox"/> CA – San Mateo - \$2 million</td> <td><input type="checkbox"/> HI – Honolulu - \$3 million</td> <td><input type="checkbox"/> NY – Queens - \$1.5 million</td> </tr> <tr> <td><input type="checkbox"/> CA – Santa Clara - \$2 million</td> <td><input type="checkbox"/> TX – Bexar - \$500,000</td> <td><input type="checkbox"/> NY – Staten Island - \$1.5 million</td> </tr> </table>				<input type="checkbox"/> CA – Los Angeles - \$2 million	<input type="checkbox"/> FL – Broward - \$1 million	<input type="checkbox"/> NY – Bronx - \$1.5 million	<input type="checkbox"/> CA – San Diego - \$2 million	<input type="checkbox"/> FL – Miami-Dade – \$1 million	<input type="checkbox"/> NY – Brooklyn - \$1.5 million	<input type="checkbox"/> CA – San Francisco - \$2 million	<input type="checkbox"/> FL – Palm Beach - \$1 million	<input type="checkbox"/> NY – Manhattan - \$3 million	<input type="checkbox"/> CA – San Mateo - \$2 million	<input type="checkbox"/> HI – Honolulu - \$3 million	<input type="checkbox"/> NY – Queens - \$1.5 million	<input type="checkbox"/> CA – Santa Clara - \$2 million	<input type="checkbox"/> TX – Bexar - \$500,000	<input type="checkbox"/> NY – Staten Island - \$1.5 million									
<input type="checkbox"/> CA – Los Angeles - \$2 million	<input type="checkbox"/> FL – Broward - \$1 million	<input type="checkbox"/> NY – Bronx - \$1.5 million																									
<input type="checkbox"/> CA – San Diego - \$2 million	<input type="checkbox"/> FL – Miami-Dade – \$1 million	<input type="checkbox"/> NY – Brooklyn - \$1.5 million																									
<input type="checkbox"/> CA – San Francisco - \$2 million	<input type="checkbox"/> FL – Palm Beach - \$1 million	<input type="checkbox"/> NY – Manhattan - \$3 million																									
<input type="checkbox"/> CA – San Mateo - \$2 million	<input type="checkbox"/> HI – Honolulu - \$3 million	<input type="checkbox"/> NY – Queens - \$1.5 million																									
<input type="checkbox"/> CA – Santa Clara - \$2 million	<input type="checkbox"/> TX – Bexar - \$500,000	<input type="checkbox"/> NY – Staten Island - \$1.5 million																									
5.	Was or will any of the purchase price, including earnest money deposits, be paid using one or more of the following?	<input type="checkbox"/> Yes	<input type="checkbox"/> No																								
<table border="0"> <tr> <td>a) Currency (bills or coins);</td> <td><input type="checkbox"/> Yes</td> <td><input type="checkbox"/> No</td> <td>b) Cashier's check;</td> <td><input type="checkbox"/> Yes</td> <td><input type="checkbox"/> No</td> </tr> <tr> <td>c) Certified check;</td> <td><input type="checkbox"/> Yes</td> <td><input type="checkbox"/> No</td> <td>d) Traveler's check;</td> <td><input type="checkbox"/> Yes</td> <td><input type="checkbox"/> No</td> </tr> <tr> <td>e) Money order in any form;</td> <td><input type="checkbox"/> Yes</td> <td><input type="checkbox"/> No</td> <td>f) Business check;</td> <td><input type="checkbox"/> Yes</td> <td><input type="checkbox"/> No</td> </tr> <tr> <td>g) Personal Check</td> <td><input type="checkbox"/> Yes</td> <td><input type="checkbox"/> No</td> <td>h) Wire Transfer;</td> <td><input type="checkbox"/> Yes</td> <td><input type="checkbox"/> No</td> </tr> </table>		a) Currency (bills or coins);	<input type="checkbox"/> Yes	<input type="checkbox"/> No	b) Cashier's check;	<input type="checkbox"/> Yes	<input type="checkbox"/> No	c) Certified check;	<input type="checkbox"/> Yes	<input type="checkbox"/> No	d) Traveler's check;	<input type="checkbox"/> Yes	<input type="checkbox"/> No	e) Money order in any form;	<input type="checkbox"/> Yes	<input type="checkbox"/> No	f) Business check;	<input type="checkbox"/> Yes	<input type="checkbox"/> No	g) Personal Check	<input type="checkbox"/> Yes	<input type="checkbox"/> No	h) Wire Transfer;	<input type="checkbox"/> Yes	<input type="checkbox"/> No	Note: Payments to a party representing the purchaser or seller (i.e. an attorney or real estate agent) using one of the listed forms of payment require a "YES."	
a) Currency (bills or coins);	<input type="checkbox"/> Yes	<input type="checkbox"/> No	b) Cashier's check;	<input type="checkbox"/> Yes	<input type="checkbox"/> No																						
c) Certified check;	<input type="checkbox"/> Yes	<input type="checkbox"/> No	d) Traveler's check;	<input type="checkbox"/> Yes	<input type="checkbox"/> No																						
e) Money order in any form;	<input type="checkbox"/> Yes	<input type="checkbox"/> No	f) Business check;	<input type="checkbox"/> Yes	<input type="checkbox"/> No																						
g) Personal Check	<input type="checkbox"/> Yes	<input type="checkbox"/> No	h) Wire Transfer;	<input type="checkbox"/> Yes	<input type="checkbox"/> No																						

Did you answer "NO" at least once for any of the 5 questions above?

- ☐ **Yes.** This purchase is NOT a Covered Transaction. You do not need to complete the rest of this form, other than signing.
☐ **No.** This transaction is a Covered Transaction. Please complete the following pages.

¹ Residential mean real property (including individual units of condominiums and cooperatives) designed principally for the occupancy of from one to four families.



Individual Primarily Representing Purchaser (Defined as the individual authorized by the entity to enter into legally binding contracts).

<input type="checkbox"/> Attach Legible copy of government issued identification (i.e., passport, driver's license, etc.)				
Type of ID			Issuing State or Country	
Last Name		First Name		M.I.
Date of Birth	Occupation		Taxpayer ID Number or EIN (if none check the box) <input type="checkbox"/> None	
Address		City	State	Zip

Purchasing Entity's Name & Address

Name of Purchasing Entity				
Taxpayer ID Number (if none check the box) <input type="checkbox"/> None		Type of Legal Entity <input type="checkbox"/> Ltd. Liability Co. (LLC) <input type="checkbox"/> Corp. <input type="checkbox"/> Partnership <input type="checkbox"/> Other		
Doing Business Name (DBA) (if none check the box) <input type="checkbox"/> None		Country of Address (If not U.S.)		
Address		City	State	Zip

Real Estate Purchase Information

Date of Closing	Total Purchase Price \$	Total Amt. paid by below instruments \$	Paid in more than 1 payment <input type="checkbox"/> Yes <input type="checkbox"/> No
Amount of Monetary Instruments (in U.S. Dollar)			
U.S. Currency ² \$	Amt. in \$100 bills or higher \$		
Foreign Currency \$	Country:		
	Issuer's Name(s)	Serial Number(s)	
Cashier's check(s) \$			
Money Order(s) \$			
Certified check(s) \$			
	Issuer's Name(s)	Account & Check Number(s)	
Traveler's check(s) \$			
Business check(s) \$			
Personal check(s) \$			
	Received From		
Wire Transfer(s) \$			

Property Information

Address		City	State	Zip
County				

² This term refers to legal tender in all forms including paper or coinage.

NAMES OF "BENEFICIAL OWNERS" (AS DEFINED) & NAMES OF ALL MEMBERS OF LIMITED LIABILITY COMPANIES

- For Corporations, Partnerships or Similar Business Entities each INDIVIDUAL who, directly or indirectly, owns 25% or more of the equity interests of the Purchaser must be listed below. *If the purchasing legal entity is owned by another legal entity, then provide information for each INDIVIDUAL beneficial owner of the ultimate parent legal entity.*
- For Limited Liability Companies all members must be listed below.

(Note: It is NOT necessary to complete the address fields if the information is on a legible copy of the government issued ID submitted to the title underwriter.)

<input type="checkbox"/> Attach Legible copy of government issued identification (i.e., passport, driver's license, etc.)				
Type of ID		Issuing State or Country		
Last Name		First Name		M.I.
Date of Birth	Occupation		Taxpayer ID Number or EIN (if none check the box) <input type="checkbox"/> None	
Address		City	State	Zip

<input type="checkbox"/> Attach Legible copy of government issued identification (i.e., passport, driver's license, etc.)				
Type of ID		Issuing State or Country		
Last Name		First Name		M.I.
Date of Birth	Occupation		Taxpayer ID Number or EIN (if none check the box) <input type="checkbox"/> None	
Address		City	State	Zip

<input type="checkbox"/> Attach Legible copy of government issued identification (i.e., passport, driver's license, etc.)				
Type of ID		Issuing State or Country		
Last Name		First Name		M.I.
Date of Birth	Occupation		Taxpayer ID Number or EIN (if none check the box) <input type="checkbox"/> None	
Address		City	State	Zip

<input type="checkbox"/> Attach Legible copy of government issued identification (i.e., passport, driver's license, etc.)				
Type of ID			Issuing State or Country	
Last Name		First Name		M.I.
Date of Birth	Occupation		Taxpayer ID Number or EIN (if none check the box) <input type="checkbox"/> None	
Address		City	State	Zip

<input type="checkbox"/> Attach Legible copy of government issued identification (i.e., passport, driver's license, etc.)				
Type of ID			Issuing State or Country	
Last Name		First Name		M.I.
Date of Birth	Occupation		Taxpayer ID Number or EIN (if none check the box) <input type="checkbox"/> None	
Address		City	State	Zip

<input type="checkbox"/> Attach Legible copy of government issued identification (i.e., passport, driver's license, etc.)				
Type of ID			Issuing State or Country	
Last Name		First Name		M.I.
Date of Birth	Occupation		Taxpayer ID Number or EIN (if none check the box) <input type="checkbox"/> None	
Address		City	State	Zip

I declare that to the best of my knowledge the information I have furnished is true, correct, and complete.

Signature: _____

Name: _____ Title: _____